STATE OF MISS. DEPT OF ARCHIVES
AND HISTORY PO BOX 571
JACKSON, MS 39205 4-81

The Sea Coast Echo

VOL. 90, NO. 6 BAY ST. LOUIS, MISSISSIPPI SUNDAY, JANUARY 18, 1981 SINGLE COPY, 15 CENTS THREE SECTIONS, 26 PAGES

NSTL final Columbia test rated 'highly successful'

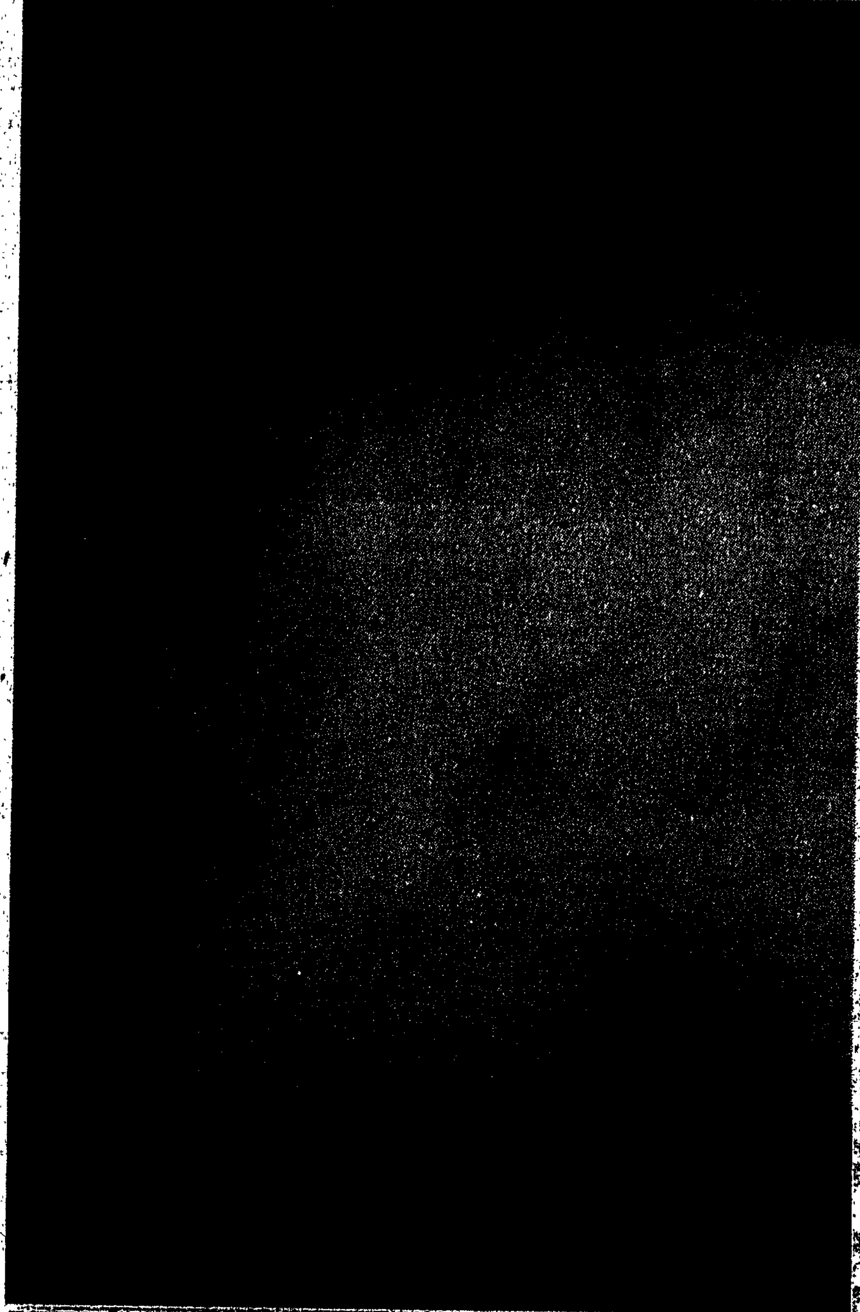

ECLIPSE OF THE SUN—An enormous vapor cloud is generated by the three space shuttle engines test fired at NSTL Saturday, momentarily eclipsing the sun and creating cloudy conditions in otherwise clear, crisp skies. Officials rated the test 'highly successful' and a step ahead toward a March launch of Columbia. (Staff photo by Edgar Perez)

By EDGAR PEREZ

America's space program Saturday moved one step closer to its next dramatic achievement—a March launch of the Shuttle Columbia—with a 'highly successful' 10.5-minute three-engine test firing at National Space Technology Laboratories here.

Ground tremors were reportedly felt in most areas of Hancock County during the sustained, final three-engine firing at NSTL before the long-awaited Columbia launch.

"It all went perfect, just as we planned it," said John F. Yardley, NASA's associate administrator for space transportation systems.

"This test was a constraint to the launch; if all had not gone properly we would have had to go back and correct what was wrong which could have taken six weeks or longer," Yardley said.

"That would have pushed us back up to the launch date or maybe even caused another delay," the official continued in explaining the elation among the NSTL family over Saturday's success.

"We're very happy," Yardley told a press conference following Saturday's firing which created partly cloudy skies on an otherwise crisp, clear day at the test site.

An enormous vapor cloud momentarily blocked out the sun, sending television and still photographers scurrying back to their light meters to adjust settings.

"The people down here at NSTL deserve a tremendous credit—they have had a very tough job of taking said hardware and making it work," Yardley continued.

"He explaind the engines being tested here could be classed 'third best' in comparison to those mounted on the Columbia which could be considered 'first class' in comparison.

"Our best hardware is mounted on the actual vehicle, naturally," he noted.

Bob Bush of NASA's Marshall Space Flight Center in Huntsville, Ala., main propulsion test article program resident manager at NSTL, said, "We are very pleased with today's effort."

"Today's test shows we have very good hardware here, and if ours is third best, you can imagine the quality of the launch vehicle engines," Bush added:

Yardley said the Columbia engines will undergo a 20-second test firing on the launch pad at Cape Canaveral next month.

He noted at today's costs, the shuttle engines are valued at $30 million each.

The officials said the actual launch engines 'have all been through here twice for testing.'

Saturday's sustained firing at NSTL lasted 629 seconds, and included a first full-duration test of a new flight fuel nozzel which had caused problems in an earlier test.

Some 235 seconds into the test, one engine was shut down to simulate an engine loss in flight.

"Every time we test, we do everything we can," Bush noted.

Yardley described the space shuttle engines as 'probably the most sophisticated hardware which has ever been built.'

NSTL—Page 6A

EXTENSIVE COVERAGE—John Y. Yardley, NASA's associate administrator for space transportation systems, discusses Saturday's 'highly successful' three-engine test firing [illegible] Coast Echo, a Picayune newspaper, two television networks and four local television stations from Biloxi, Mobile and New Orleans. (Staff photo by Randy Ponder)

Lott blasts EPA

Wastewater decision up to local leaders

By WAYNE DUCOMB JR.

Mississippi's Fifth District Congressman Trent Lott Wednesday encouraged local governments to individually decide whether or not to join Gulf Coast Regional Waste Water Management Commission.

In addition, the congressman criticized the Environmental Protection Agency for threatening to withhold federal assistance from local entities which do not support the EPA-approved regional concept.

But the new House Republican Whip emphasized he would push for federal funding of wastewater treatment facilities in his district whether they are based on regional or local plans.

Lott aired his opinions at a 7 p.m. 'town meeting' in the Hancock County Courthouse in Bay St. Louis.

A crowd of some 150 people packed a second floor courtroom to participate in the second town meeting Lott has conducted in eight years and the first since he was elected whip.

"The decision about waste water facilities is in the hands of local supervisors and mayors. I believe there are some answers out there...," Lott stated.

"Either way it goes I'll do the best I can to support the Coast," the congressman noted.

However, Lott criticized EPA by saying, "I feel the EPA is one of the government agencies which has gotten completely out of control. The bureaucrats in EPA are out of control."

"I resent the people of EPA telling people on the local level, if you don't do it our way you don't get federal money," Lott explained.

"I'm convinced we can have a clean environment and enough energy if we plan ahead of time," he said.

"My own attitude on this waste water issue is because it's regional. I've followed this thing very closely," Lott stated.

"I'm not sure its been done all that honestly. I hasten to say these people running the commission are honest, but there's a bottom line," the congressman said.

"I don't like getting into anything I don't know how much it will cost," Lott said in reference to a lack of firm customer cost figures for the regional plan.

Director W. Wilson Webre of the Hancock County Port and Harbor

LOTT—Page 8A

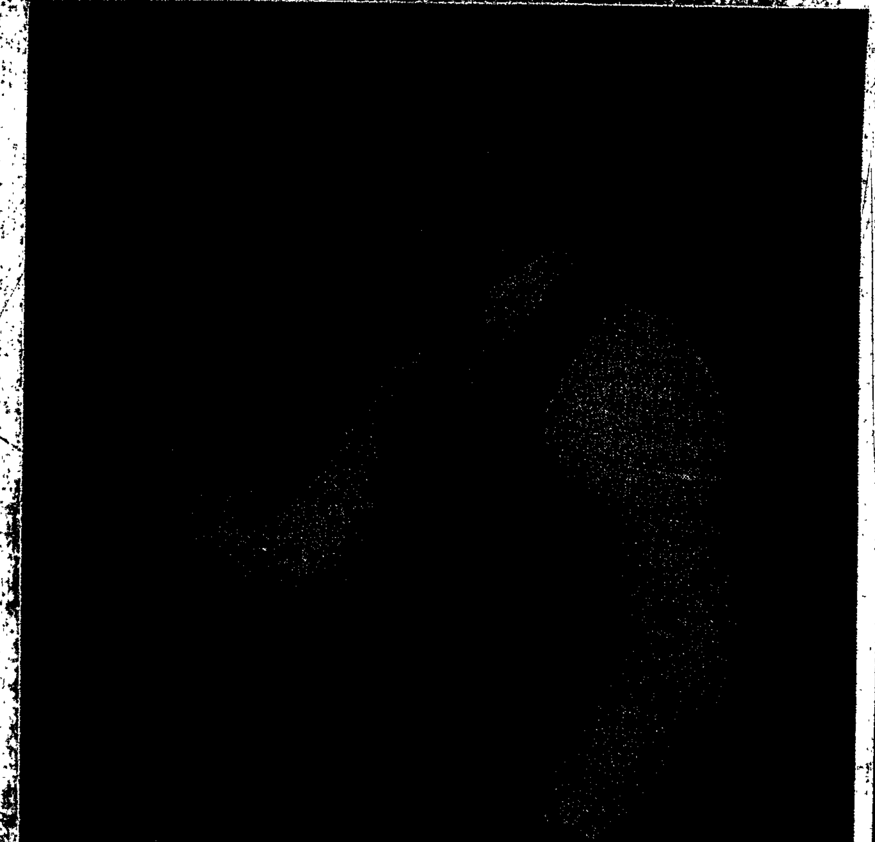

Congressman Lott addresses Hancock County citizens

News Brief

STATE TAX FORMS LATE

Mississippi income tax forms are late this year because of a printing error, according to a spokesman in the State Tax Commission's Gulfport office. Everyone on the mailing list should receive 1980 tax forms by the end of January. After Feb. 1, forms will be available at the State Tax office in Gulfport or at local post offices.

Hancock gets 'gifted youth' program

By BRENT MACEY

Harlin Hill, federal programs coordinator for Hancock County Schools, Saturday told the school board tests are being conducted in the system's elementary schools to identify 'especially gifted and talented students.'

The federally-funded 'Gifted and Talented Students Program' is designed to give these students special attention, Hill said.

He said the students are currently being given a series of tests to determine who will qualify for the program.

He stated the children who qualify will be involved in one special class per day.

Forty students are currently being evaluated, Hill said.

He added the instructional part of the program would begin next school year.

"There is a lot of paper work involved before the instructional part can begin," Hill said.

Also Saturday, Assistant Superintendent James Pair informed the board of a teacher evaluation form being used for the first time this school year.

Pair said evaluation will be made [illegible]

GIFTED—Page 2A

Grand Jury indicts four

By BRENT MACEY

The Hancock County Grand Jury recessed Thursday after handing down 42 indictments. Of those 42 indictments, 35 warrants involving four persons have been served, according to Sheriff Ronnie Peterson.

Kenneth Demoran, 23, of Bay St. Louis, faces 15 charges of burlary of a dwelling.

[illegible]

Peterson said each count carries a maximum penalty of five years.

[illegible] Jordan, 19, of Bay St. Louis is named by the Grand Jury in an eight-count indictment.

Bond is set at $10,000.

Peterson said charges include three counts of grand larceny involving alleged thefts of a 1980 Yamaha [illegible]

[illegible] train.

The Grand Jury recessed until Jan. 27.

Members of this January Grand Jury include Forman William K. McGee, 50, of Waveland, facility services manager; [illegible]

GRAND JURY—Page [illegible]

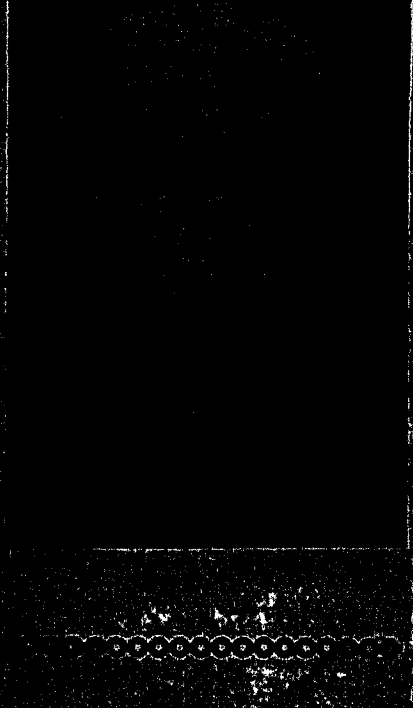

NAVY OCEANOGRAPHER — Rear Admiral Ross N. Williams, director of the Oceanography Division of the Office of the Chief of Naval Operations and the oceanographer of the Navy will begin a three day visit to the Gulf Coast Wednesday which will include an inspection of the Navy's oceanographic activities at National Space Technology Laboratories. He will be guest speaker at commissioning of Oceanographic Unit Five at 10 a.m. Friday at the Naval Construction Battalion Center in Gulfport. The unit will host a [illegible]

Obituaries

CLARENCE R. BELL SR.

Clarence R. Bell Sr., 58, an employee of the Public Works Section of the Naval Construction Battalion Center, Gulfport, for about 18 years, died Tuesday, Jan. 13, 1981 at his residence, 207 Easy St., Bay St. Louis.

A native and life-long resident of Bay St. Louis, he was a veteran of the Army in World War II, with the rank of staff sergeant. He was a member of the Valena C. Jones United Methodist Church, Bay St. Louis.

He is survived by his wife, Mrs. Rosemary Lewis Bell, Bay St. Louis; five sons, Walter James Martin, Lynwood, Calif., Enick F. Bell, Clarence R. Bell Jr., Charles Johnson, and Kent Leon Bell, all of Bay St. Louis; four daughters, Mrs. Dale B. Kelly, New Orleans, Mrs. Ernest Potee, Bay St. Louis, Miss Kim E. Bell and Miss Rochelle A. Bell, both of Lynwood, Calif.; four brothers, Melvin J. Bell and Winfield Bell, both of Bay St. Louis, Milton L. Bell and Shelton C. Bell, both of Chicago; and 18 grandchildren.

Visitation was Saturday from 9 a.m. until service time at 11 a.m. in the Valena C. Jones United Methodist Church.

Burial followed in Cedar Rest Cemetery, Bay St. Louis. J.T. Hall Funeral Home was in charge of arrangements.

ARTHUR J. BIDDISON

Arthur Jefferson Biddison, resident of Wood Street in Waveland for some seven years and a New Orleans, La. real estate broker, died at 5:30 p.m. Friday, Jan. 16, 1981.

Biddison, who had received extensive press coverage in connection with a heart transplant, died at the Stanford University Medical Center, Palo Alto, Calif. where he had been hospitalized since November.

He was a native of Tulsa, Okla.

Funeral arrangements are incomplete.

LAMAR CORMIER

Lamar Cormier, 77, resident of New Orleans and Sportsman Lake near Lakeshore, died Saturday, Jan. 17, 1981 in New Orleans.

Survivors include his wife; three brothers, Milton Cormier of Waveland, Glenn Cormier of New Orleans and Sidney Cormier of Baton Rouge; and one sister, Mrs. Helen Blanchard, New Orleans.

Funeral arrangements are incomplete.

ISABEL YARBOROUGH

Visitation for Mrs. Isabel Necaise Yarborough, 56, is to be after 6 p.m. Sunday at Edmond Fahey Funeral Home in Bay St. Louis where rosary will be recited at 8 p.m.

A 10 a.m. Mass will be celebrated Monday at St. Clare Catholic Church in Waveland, followed by burial in Waveland Cemetery.

Mrs. Yarborough, wife of Waveland Alderman Herman Yarborough, died Friday, January 16, 1981 at Gulfport Memorial Hospital.

She was a resident of 128 Dogwood Drive, Waveland; native of Kiln; and member of Waveland American Legion Post No. 77 Auxiliary and St. Clare's Parish.

She was the daughter of the late Willie and Edna Curet Necaise.

In addition to her husband, survivors include four daughters, Mrs. Elaine Favre of Richardson, Tex., Mrs. Emily Piazza and Misses Judy and Patricia Yarborough, all of Waveland; two sisters, Mrs. Alicia Favre of Kiln and Mrs. Bobbie Puckett of Bay St. Louis; and six grandchildren.

National Resgister lists 700 Bay St. Louis sites

By WAYNE DUCOMB JR.

Some 700 buildings and structures in Bay St. Louis have been listed in the National Register of Historic Places.

National listing will offer limited protection, eligibility for grant funds and tax advantages to property owners within what has been named the Beach Boulevard Historic District and six relatively small districts within a 'Multiple Resource Area' of Bay St. Louis.

The beach district includes properties along almost the entire length of Beach Boulevard in Bay St. Louis and reaches inland a varying number of blocks.

Property owners eligible for these benefits recently received notification letters from the State Department of Archives and History.

Director Robert J. Bailey of the archive's Division of Historic Preservation noted in Jackson Friday, "Residential, commercial and every other type of structure is included in the resource area."

"Gaining national historic status for Bay St. Louis was of primary interest to me because that town, out of any other Gulf Coast community, is the quintessence of the early 20th Century coastal village—and that's why we pushed this thing through," he reported.

Bailey said the closest Gulf Coast community matching the historical character of Bay St. Louis is Apalachicola, Fla.

"People who received letters in Bay St. Louis were those with individual property of primary significance," Bailey noted.

"Listing in the national register offers to a property owner a certain degree of limited protection from projects by the federal government which could result in alteration or demolition of a historic site," the preservation director stated.

Bailey explained limited protection is insured to property owners by a 'three-way' agreement between the archives department, the President's Advisory Council on Historic Preservation and any federal agency involved in a project—such as highway construction.

Property owners are eligible for matching 50-50 federal grants if they wish to apply for restoration funding.

Bailey said the federal grant money 'is virtually non-existant' due to budget cuts by the Carter administration.

However, he urges local property owners to contact his office for the proper forms and a 'grant guide' to apply for funds in the event monies become available.

"Some state may not use all of the funds alloted by the federal government. But if we get some money we have to be ready to move fast, and the applications we have on hand will eventually be funded," Bailey reported.

The director noted the deadline for next year's grants is June 1.

Bailey added that grants to upgrade entire districts were not available, but individual applicants were more likely to be funded.

Regarding tax advantages accompanying the national registration, Bailey cited as an example, "An individual who owns a building which houses an income-producing business and wishes to rehabilitate that structure to U.S. Department of Interior standards, could write off the cost on income taxes over a five-year period."

Bailey noted there are also tax 'disincentives' written into federal laws, but he said his office has gone on record opposing those impositions.

"If a listed building is destroyed by a property owner he or she can't deduct the cost of demolishing that building from income taxes," the director stated.

"We have gone on record opposing the dis-incentives because they have been counterproductive," he said.

"A new preservation law signed by President Jimmy Carter on Dec. 12 attempted to get the dis-incentives out of the law, but instead a compromise was made. Now we have to get written owner consent for each nomination," Bailey explained.

"Securing those 700 signatures in Bay St. Louis alone is a logistical nightmare," Bailey added.

Regarding classification of local buildings, the director said in a multiple resource area such as Bay St. Louis there are 'four levels of architectural status.'

Bailey lists and defines these levels as buildings with:

—Primary significance which have historical architectural value. A building in this catagory could possibly be a historical landmark;

—Contributing factors which are not as architecturally or historically significant, but contribute to the ambience of a community;

—Marginal value which may be an old building, but it has some detracting features.

—Intrusive qualities where an old structure's appearance is completely changed or a new building which does not conform with neighboring architecture.

Bailey said the state archives department receives 50 percent funding from Mississippi and 50 percent from the federal government.

But the director added, "Right now we're fighting for the very existence of our program."

Gifted.....

CONTINUED from page 1A

the system to help the principal in hiring personnel.

He said the interview form would be filled out by himself and passed to the principal of the school where hiring was intended.

"A pemanent record will be kept on file of the interview sheet," Pair said.

He added the sheet will also be used for future reference in terms of promotion.

Pair also informed the board of a new state law requiring a teacher be informed prior to any discussions the board may hold concerning that teacher.

The teacher has the right to bring an attorney," Pair said.

"The meetings must also be public," he added.

He also informed the board of an increse by 1983 in the score requirments needed for teachers to pass the National Teachers Exam.

The exams must be passed before any teacher can be accepted to teach.

Hill discussed the project AIM program and said Mississippi schools are 'right on schedule' and 'further ahead than a lot of other schools on the coast.'

He said the program is constantly changing and that the school system is going at a slow pace because of this reason.

Board member Woodrow Ladner asked if the project should be approved by the board at intervals before the final 1984 date set for completion.

The program must be completed by 1984 in order for schools to be accredited at that time.

"If we do not approve the program as we go along we will be looking at something like the Congressional Record in 1984," Ladner said.

The board moved to look into the matter to discern what the state requires.

In other business, the board:

—Approved a request by Jeannette Handshoe, Special Education teacher at Gulfview, to attend a BMT Workshop in Jackson, Jan. 20;

—Endorsed House Bill 28, a bill requiring two purchasing orders for equipment costing less than $1,500 and more than 500, be adoptedn order to purchase two air conditioner- heater units needed in the Hancock North Central High School trailors. The old bill would have required advertising.

—Approved Sandra Ladner as part-time worker in the cafeteria at Hancock North Central;

—Approved Janie Necaise be employed as substitute teacher for the 1980-81 school year.

—Authorized the board and superintendent to attend the Annual Impact Aid Meeting in Washington, D.C. March 3-4.

—Approved a request by Oscar D. Kennedy to cancel a 16th Section land lease;

—Approved that same lease to August Usher at $126 per year.

questions and answers

Q. I've hired a man to do some painting and repair work around my home this fall. Is he considered a household employee for social security purposes?

A. Yes provided he is not engaged in a trade or business. Household employees include people who do repair work or house cleaning, gardeners, babysitters, cooks, and chauffeurs—anyone working as an employee in or around someone else's home. If you pay a household employee $50 or more in cash wages in a 3-month calendar quarter, the employee's wages are covered by social security. You must report the wages and send the social security taxes due on them to the Internal Revenue Service. The wage report and taxes for the 3rd quarter of 1979 are due by October 31, 1979. For more information about reporting wages of a household employee, contact an Internal Revenue Service office.

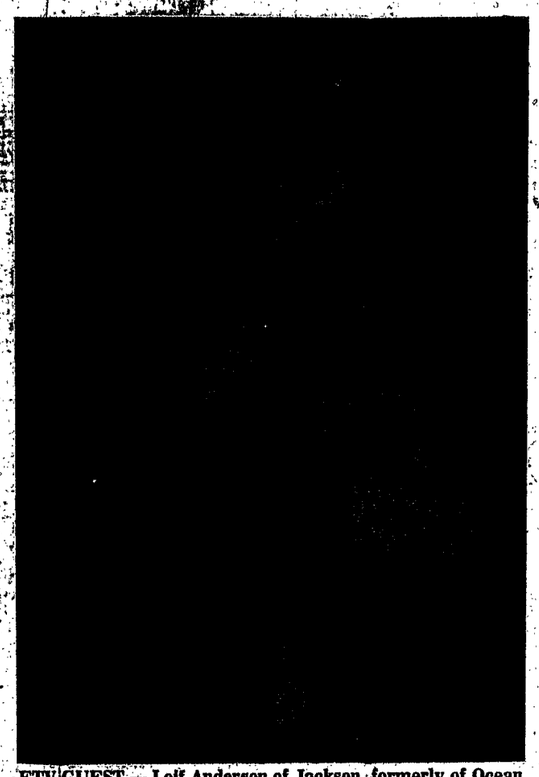

ETV GUEST — Leif Anderson of Jackson, formerly of Ocean Springs, is Jack Schweitzer's guest on 'Access,' 1 p.m. Sunday, Jan. 25, on the Mississippi Educational Television Network. The daughter of famed Gulf Coast artist Walter Anderson, she discusses and performs her own modern dance.

ETV Brief

FARMWEEK

'Farmweek' market reporter John Winfield will introduce viewers to the futures market on 'Farmweek' at 7:30 p.m., Monday, Jan. 26, on the Mississippi Educational Television Network.

The program will be rebroadcast the following morning at 7:30.

Winfield says the futures market is frequently misunderstood by farmers. With the help of experts from the Mississippi Cooperative Extension Service, he will explain the basic principles of the futures market and show how these principles might fit into marketing plans of Mississippi farmers.

'Farmweek' also provides weekly farm news, weather and market prices. The program is a co-production of the Mississippi Center for Educational Television and the Mississippi Cooperative Extension Service.

VFW Auxiliary Mid-Winter Conference slated

The Theodore S. Price Auxiliary 3253 to the Veterans of Foreign Wars held its December meeting at the Gulfport home of Myra Biehl.

Among those attending were Helen Biehl, Carmelita Saucier, Joyce Bermond, Ursula Favre, Marie Maki, Lucille Boudreaux and Genevieve Cole.

The main order of business was membership and needs of the veterans in the VA hospitals and their families.

Local post and auxiliary members attending the Pearl Harbor Survival Memorial Service on December 7 at the Gulfport Post were President Lucille Boudreaux; Harris Boudreaux, Sr. Vice Commander; Genevieve Cole; Evelyn Burns and Jesse Burns.

Denise Johnston, President Junior Girl Unit 3253; Lucille Boudreaux; Judith Johnston and Genevieve Cole, members from the Auxiliary, presented the County Home with baskets of fruit, cake and ice cream on New Years Day.

The Auxiliary met January 14 at 8 p.m. at Esther Travirca home on Old Spanish Trail.

The Mid Winter Conference will be held at the Tupelo Ramada Inn, Tupelo, Miss. Jan. 30, 31, and Feb. 1, 1981. President Boudreaux urges members to attend this important meeting.

The Sea Coast Echo

social register

Underwood addresses Handcrafters

Mrs. Darlene Underwood, Home Economist with the Hancock County Cooperative Extension Service, was guest of honor when the Clermont Handcrafters met Thursday, January 8 at the home of Mrs. Maurice Shea for the first meeting of the new year.

Mrs. Robert Taconi, president, presided during the business session.

Mrs. Underwood explained the advantages of council membership and presented a program of making butterfly bows and decorations.

Appointed by Mrs. Taconi to serve on the telephone committee were Mrs. William Hero and Mrs. Irene Graff.

The club's by-laws were read and reviewed.

Co-hostesses were Mrs. Rita Marti and Mrs. Pere Cabibi.

Next meeting will be February 5 at the home of Mrs. J. C. Goodloe.

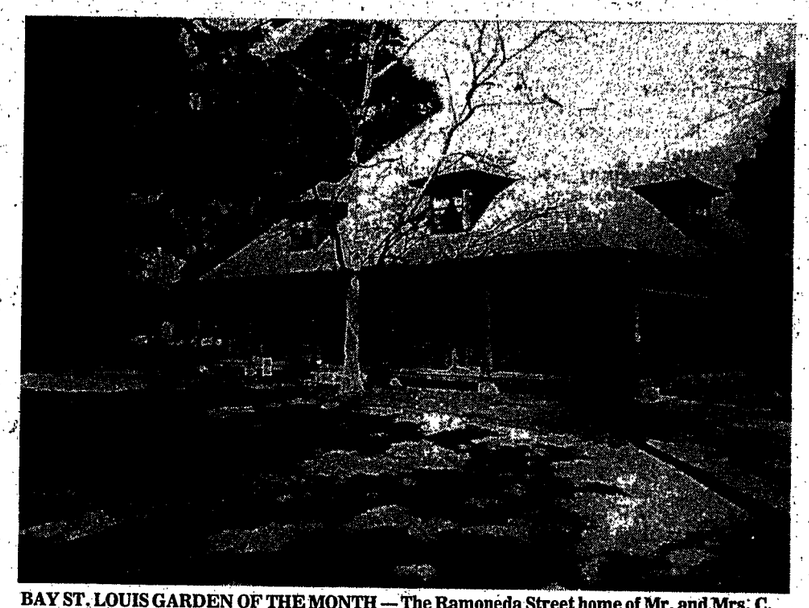

BAY ST. LOUIS GARDEN OF THE MONTH — The Ramoneda Street home of Mr. and Mrs. C. S. Brodtman was chosen for special honors by the Bay-Waveland Garden Club for the month of January.

Feminists to meet at Gulf Park

Feminists from across the state will convene January 31 for the Mississippi State NOW Conference at Gulf Park College in Long Beach.

The National Organization for Women is the nation's foremost feminist organization with 115,000 members dedicated to eliminating sex discrimination.

The state conference plans call for a 'stimulating and motivating forum for determining the direction or feminists in our state during the eighties,' according to Susan Dirr of Gulfport, conference coordinator.

Registration will open at 7 p.m. Friday, January 31. Saturday and Sunday, workshops and business meetings will be held.

Dr. Georgia Fuller, chair, National Committee on Women and Religion, will present sessions on "Women and Religion" and "Religion and the Right Wing."

Ms. Dixie Lee Johnson, Washington State coordinator and chair of the National C-R Committee, will present a workshop on "Feminist Consciencious-Raising."

Ms. Garnett Harrison, an attorney for legal services in Hattiesburg, will talk on "Child Custody Laws in Mississippi."

The national board member for the mid-south region, Ms. Anne Gannon, will keynote the conference with a talk on "The Future of NOW."

A registration fee of $10 for members and $13 for non-members will be required.

Women from out of town may rent rooms at the Gulf Park College for $9 per person.

The conference will close at noon on Sunday. All interested women are urged to attend and actively participate in our State NOW Conference.

YUCCA PALM GARDEN — A circle of palms are the focal point of the meticulously landscaped yard of Mr. and Mrs. Ray Augrain of Lafitte Drive in Waveland, selected January Garden of the Month by the Bay-Waveland Garden Club.

Coast DAR presents flag to Waveland academy

Gulf Coast Chapter, Mississippi Society Daughters of the American Revolution, presented an American flag to Trinity Christian Academy in Waveland at a 2 p.m. assembly of the student body on January 13.

Mrs. James Q. Coker, regent and Mrs. Nolan Barrios Jr., historian, made the presentation to Rev. Charles Clark and Mrs. Jan Parker.

The Flag Code, the American Creed, the Declaration of Independence, the history of the National Anthem, the Constitution, and a chart of all past American flags were also given to the school.

Mrs. Coker told the student body about the work of the daughters stressing patriotism, education and history.

Echoes

Mrs. G.W. Stone is presently visiting her son and his wife, Mr. and Mrs. Walter L. Stone Jr. of Diamondhead; grandchildren, Barbara Western, Walter L. Stone III and wife Barbara; and great-grandchildren, Thomas E. Western Jr. and Corey Micheal Stone.

Mrs. Betty Garcia recently returned from a week visit with her daughter and son-in-law, Ronnie and Mary Guilbeau of Carencro, La., and their infant daughter, Jennifer.

BIRTHS

COREY MICHEAL STONE

Mr. and Mrs. Walter L. Stone III of Waveland announce the birth of their first child, Corey Micheal, December 31, 1980 at 6:47 p.m.

He weighed 6 pounds, 5 ounces.

Mrs. Stone is the former Barbara Bourgeois.

Maternal grandparents are Mr. and Mrs. Louis Bourgeois of Waveland and Linda Faye Bourgeois of Waveland. Mr. and Mrs. B. Bourgeois of Waveland are great-grandparents.

Paternal grandparents are Mr. and Mrs. Walter L. Stone Jr. of Diamondhead. Mrs. G.W. Stone of Midland, Mich. is great-grandmother.

CHANGES IN LIFE

How to deal with painful changes in life is covered in a new series, 'Begin with Goodbye,' at 1:30 p.m., Sundays, beginning Jan. 25, on the Mississippi Educational Television Network.

Dealing with personal losses as seemingly simple as from a neighborhood that has been home for five years to the imminent death of a young mother of three is painful.

Eli Wallach hosts the series of six programs, which probe such issues as job loss, retirement, separation, divorce, sickness and death.

Bits 'n pieces

By Ellis Cuevas

Congressman Trent Lott was greeted by a standing-room-only crowd at his town meeting Wednesday night at Hancock County Courthouse.

Lott, Mississippi's Fifth District representative in Washington, who is the new House Whip chosen by the Republican Party, addressed the greeters and then was open to questions.

We feel this is a very good way for elected officials to become aware of the feelings of their/constituents and want to extend our thanks to Lott in taking his time to meet with Hancocktians.

The replies by the congressman and his staff to persons with social security and other problems were well received.

We need more political leaders like Congressman Lott in Washington.

—

Geraldine Lang, spokesman for the Concerned Citizens, called us Friday and asked that we make a final appeal on the Dunklin project.

Ms. Lang, through the cooperation of many people, spearheaded the building of a new home for Mr. and Mrs. Willie Dunklin on State Street in Bay St. Louis.

The new home is almost complete with just a few finishing touches being applied, according to Mrs. Lang, but she still has $800 in bills for building materials and cement.

We realize many have already donated materials, labor, monies for materials, plans and helped organize the operation.

Of course the key person in the construction of the new home for the Dunklins is Ms. Lang who took it upon herself to help these two elderly people in need of a home to reside.

The place they were living in was completely deteriorated and had to be destroyed.

We hope some of you will be able to help Ms. Lang in wrapping up the final outstanding bills.

This has been a community effort, sort of like the old barn building style of our forefathers.

Ms. Lang can be reached at 467-9586.

—

The topic of 'political terrorism' is very much covered by the media today. The reason being of course the fact that terrorism is going on all over the world.

A person living in our community, George C. Beckett, a resident-agent for the New Orleans area with the U.S. Department of State, Office of Security, will be discussing 'political terrorism' at a public forum tonight.

We have heard Mr. Beckett address the Bay Rotary Club, and he is a very interesting speaker.

Mr. Beckett will be at the Main Street United Methodist Church, at 7 p.m. tonight in the Fellowship Hall.

Admission is free and the public is invited.

LEGAL BRIEFS

ASR

The Grand Jury System Needs To Be Reformed

By Harry M. Philo
President
Association of Trial Lawyers of America

The grand jury, particularly on the Federal level, has become an increasingly powerful tool for the prosecutor in fighting white-collar crime, organized crime, and public corruption.

But some people feel this unprecedented growth in power for the prosecutor has resulted in increased concern about the fairness of the secret grand jury proceedings.

While there have been calls within the legal profession for the abolishment of the grand jury system, which is present in 32 states, this is not the best solution to the problem. Sometimes the grand jury can be a very effective investigatory body as evidenced by its important role during the Watergate scandal.

The best solution to this imbalance of power in the grand jury is reform. And the best reform is to allow legal counsel in the grand jury room only as an advisor to the witness before the grand jury. At the present time, the grand jury is the last critical stage of a criminal proceeding at which the presence of counsel is not guaranteed. It only seems fair that a lawyer be present to aid the witness as even the most sophisticated witness is likely to be intimidated by the grand jury setting.

Harry M. Philo

When legal counsel is not present, a witness may unknowingly waive his or her privilege against self-incrimination, or may be badgered by the prosecutor.

While the witness is now allowed to leave the grand jury room to consult legal counsel outside, this process is awkward and ineffective and may well be prejudicial.

However, the Justice Department remains steadfastly opposed to allowing lawyers in the grand jury room. It argues that lawyers will not limit themselves to an advisory role and that a lawyer's presence would breach the secrecy of the grand jury.

Experience in more than a dozen states now allowing lawyers in the grand jury room shows that this argument is false as lawyers only advise the witness and do not address the grand jurors.

As to the argument about violating the grand jury secrecy, this argument is misleading as the Federal Rules of Criminal Procedure already allow witnesses to tell their attorneys what happens in the grand jury room.

Regardless of the arguments pro and con within the legal profession, there is a definite need to restore through reform the delicate balance to grand jury proceedings that will ultimately protect the innocent and punish the guilty.

LETTERS TO THE EDITOR

Greene giggles over Sinatra's inaugural appointment

Letters to the Editor
The Sea Coast Echo
Bay St. Louis

Dear Sir:

It was most gratifying to note Hodding Carter III, former spokesman for the State Dept. admit that the Carter foreign policy was inconsistent and inept, and that Zbig Brzezinski had a "second rate mind," matters about which I have written to you over the past several years.

Apropos the Inaugural celebrations and balls, it must have been a terrific shock to the moral majority to observe the appointment of old Frankie (Blue Eyes) Sinatra to be the chairman of the Reagan Inaugural Committee Balls and other hoopla.

Needless to add about his (Frankie's) alleged connections with the Mafia and Vegas and various and sundry syndicates involved in Casinos, etc.

Cordially,
J. Ashton Greene
Pass Christian

Shoreline weekenders laud Sheriff's Department, Coast Electric

January 8, 1981
Editor
The Sea Coast Echo
Bay St. Louis

Sir:

It was very dark and very cold in Shoreline Park at 8:45 p.m. Christmas night, Wednesday, December 25th. My wife and I were looking forward to spending a relaxing seven-day vacation at our camp there, which we frequent at every opportunity.

As we drove into the driveway of our camp, the outside yard light was off and the door was wide open. We entered not knowing if someone was inside or not. The inside was a terrible mess. The thief or thieves had pulled the electric meter and supplied themselves with a television set, some cash, small appliances, food and other personal belongings. In their search for whatever they were looking for, they dumped everything from the shelves and closets onto the floor..a most fearful and disappointing site.

At approximately 8:58 p.m., we called the Hancock County Sheriff's Office and, within minutes, Officer Glen Jackson was there. His very presence was most reassuring. He diligently completed his investigation, taking several items for fingerprinting and called the Coast Electric Power Association for us. Again, within what seemed like just minutes, Mr. Marvin Ladner of the power company was there to replace the meter and restore the electricity.

The purpose of this letter is to publicly thank the Hancock County Sheriff's Department and the Coast Electric Power Association for the prompt service and kind words of comfort to two people who were really in need of their service.

—

After living in twenty-three cities throughout all areas of these United States, we have found that the Bay St. Louis and Waveland area has the most friendly and down-to-earth people of any place we have lived. We will become permanent residents within a short period of time and, while this theft incident was somewhat tragic, it did prove to us that we can be comfortable and reassured in knowing that protection and service is gratefully given when it is really needed.

Sincerely,
Mr. and Mrs. D.W. Kohlman
River Ridge, Louisiana

Beta club officials disclaim making gym use complaint

January 8, 1981
Letter to the Editor
Bay St. Louis

Dear Editor:

This letter is regarding the article about the Hancock County School Board meeting which was written by Brent Macey on January 4, 1981.

Included in this article was a comment about a written complaint against HNC principal, Mr. Donald Hillman, from Beta members who were presumably refused use of the gym for a talent show.

The Beta Club requested permission from the school administration to sponsor a talent show and permission was granted.

No other request was made.

The Club planned to stage the show at Annunciation School Gym in Kiln for three reasons.

First, the stage had necessary lighting. Second, dressing room facilities were available. Third and most important, was the fact that the gym was in a central location.

Most of the participants lived in the Kiln or surrounding areas. HNC School Gym was never considered nor requested for our talent show.

In any organization complaints from its members do arise; however, at no time prior to the talent show did any initiated member or sponsor voice disagreement concerning the decision to have this activity in Annunciation School Gym.

Therefore, it is assumed that the person who made this complaint is not affiliated with the Beta Club, and the complaint was thoroughly unauthorized and unfounded.

Sincerely,
Joy Necaise, President
Ms. Pat Dedeaux, Sponsor
Mrs. Wilda McNatt, Sponsor
cc: Hancock County School Board

School patron questions HNC phone bills

Jan. 13, 1981
Sea Coast Echo

Dear Editor:

Every time I attend a Hancock County School Board Meeting I become incensed.

The last time I attended a school board meeting I was very angry about the way our tax money is being spent unnecessarily on long distance telephone calls that obviously our principal, superintendent or school board can do nothing about.

At a previous meeting in May, Monvel Cuevas questioned a large phone bill made from Hancock North Central Gymnasium.

At that time Mr. Cuevas refused to authorize the payment of the bill but other board members overruled him.

He had the principal investigate the calls and it was verified that a personal call was placed from a coach's home and charged to the school.

At a July 18 meeting it was revealed that 38 long distance calls had been placed from the gym phone totaling $108.

Mr. Hillman, principal, said he would see that this wouldn't happen again. He would change the phone system.

At an October 25 meeting, three school board members - Johnny Banks, Monvel Cuevas, and Woodrow Ladner - approved the payment of the claim docket deleting No. 696 which was a $285.44 phone bill for the gym, field house and band hall.

At a meeting Nov. 22, Mr. Cuevas asked why the phone bill had been paid against the school board's approval. When I questioned who authorized the payment, Mr. Sills informed me he had.

November 30, I read in the Sea Coast Echo that the borad approved payment of the phone bill that had already been paid as previously authorized by the Superintendent of Education.

When questioned about the legality of this, Mr. Jody Gex, school board attorney, informed me that bills come up that have to be paid before the school board meets.

However, these men knew that this bill had to be paid before they voted not to pay it.

In view of this incident, evidently the Gulfview controversy hasn't made our Hancock County School Officials aware of the detriment of disregarding legal procedures before taking action.

Depressed,
Lenette Necaise
R.F.D. Pass Christian

Certified wastewater technician urges local treatment system

January 14, 1981
To the Honorable Mayor and
The Official Board
Bay St. Louis, Miss.

As a citizen and taxpayer on the Mississippi Gulf Coast; I am greatly concerned about the proposed Regional Wastewater Commission; and as a certified Wastewater Operator, holding Certificate No. 100, in the State of Mississippi, I feel that I am more qualified than most to comment on this Bureaucracy, and it's ultimate cost to the taxpayer.

Fraud is defined as "Deceit or trickery deliberately practiced in order to gain some advantage or end unfairly, dishonestly, or to the prejudice of another's right or interest."

It is in the context "to the prejudice of another's right or interest" that I believe there is a conspiracy to perpetrate gross fraud against the citizens of the three Coast counties, and against the Federal Government. This will be in an amount possibly exceeding $100,000,000.00 - hardly a sum to be dismissed lightly as not worthy of note.

Here are some hard facts in the matter:

1) The existing plants can "provide reliable, consistent, and generally acceptable effluent quality." "This can be done without unnecessarily endangering the health and safety of operators, neighbors, or the public." The above quotations are from a letter written by Mr. James L. Hawley and Mr. Donald J. Benson, both engineers with the firm of CH2M Hill, the project engineers for the Commission. See copy of letter attached.

2) The law as written requires that the most cost effective method be used in any sewage or water projects. The most cost effectiye method on the Mississippi Gulf Coast is for each city to "go it alone."

3) Despite many public statements to the contrary, Federal Funds are available to do the job, with each city installing, upgrading, extending or otherwise doing whatever is necessary to meet the requirements for not only 1983 - but even for 1985.

4) The regional system as proposed will not meet the 1985 requirements. Study of the documents supposedly in all the public libraries will bear this statement out. The parameters of the plants proposed are the same for both 1983 and 1985. The United States Supreme Court recently ruled in the case of industry that EPA requirements regarding pollution must be met regardless of economic cost, even to the extent of closing down entire industries if they could not meet the standards within economic bounds. See copy of newspaper article attached. Presumably cities and other public agencies will be required to meet those standards regardless of cost to customers and taxpayers.

5) Once a contract is signed by a public agency with the Commission, then that agency is obligated to make payments under the contract, and, I quote:

"irrespective of whether or not use or services are rendered or whether or not the treatment facilities contemplated by such contracts are completed, operable or operating, and notwithstanding suspension, interruption, interference, reduction or curtailment of the use or services of such treatment facilities."

This quotation taken from H. B. 975, Line 435 to Line 440. The system may never be built, or if started may never be completed, but the taxpayer keeps on paying, and paying, and paying.

6) Members of the Commission are answerable to no one, since they are appointed - and I quote a member of the Jackson County Board of Supervisors - "for political considerations only and none other."

7) The Commission has broad powers. Section 27, line 1182 and 1183 are quoted in their entirety:

"This act shall be interpreted liberally to effect the purposes set forth herein."

I believe that H. B. 975 would be declared unconstitutional if challenged in the courts, as the citizen is denied "due process." Bond issues may not be voted on unless preventive action is taken by the citizenry in a very short time.

It may very well be that the engineering firm involved would not be interested in assisting individual cities to obtain Federal funds. There are other engineering firms - and at some expense of time and money I have contacted one such firm.

This firm has considerable expertise in all phases of public works, water systems, wastewater systems, parks, etc., and has at least one office in the State.

They have trained staff who are familiar with procedures for obtaining federal funds, and the two gentlemen to whom I have talked expressed their willingness to come to the Coast at their expense, with no obligation of any sort involved, to see if they might assist in this difficult matter.

The firm is that of Gregory-Grace and Associates of Memphis, Tenn. Both Mr. DeWayne Hawkins and Mr. Wealey Grace of the firm impressed me most favorably.

A brochure containing lists of some of their clients and further information about some projects they have designed and overseen is attached hereto. I respectfully urge you, in the strongest of terms, to take advantage of their offer.

Your for government of the people, for the people, and by the people - not bureaucrats.

B. L. White
Pascagoula

County road resident asks for simple blacktopping, not super highway

Jan. 13, 1981
Editor
Sea Coast Echo
Bay St. Louis

Dear Sir:

In the past two days, I have been told that I should not oppose the paving of the Fire Tower Road.

I am not nor never have been against paving this road during the several years since it has been proposed.

My complaint has been entered in the inconsistencies of engineering planning as they have been revealed to me by the surveying parties, the assistant engineer, and other evidence.

We have been promised this hard surfacing for more than six years, and perhaps if a more reasonable approach to the problem had been made, we would have been out of the mud long ago.

I simply requested the Supervisors to review the planning and expenditures attendant hereto. The assistant engineer stated that there was no cost estimate so far prepred. Is that the way to conduct our business?

Give us a road like the Joe Moran Road and not a super highway.

Herbert F. de Buys
Fox Road

Letters continued on Page 5A

The Sea Coast Echo

Published Thursday and Sunday each week 124 Court St., Bay St. Louis, Miss. 39520.
Mailing Address: P.O. Box 230, Bay St. Louis, Miss. 39520
Phone (601) 467-5474

MEMBER MPA Mississippi Press Association
MEMBER NNA NATIONAL NEWSPAPER ASSOCIATION

ELLIS CUEVAS
Editor and Publisher

J. Randy Ponder
General Manager

Edgar Perez
Managing Editor

Roy Dickenson
Circulation Supervisor

Rosemary Blaize
Classified Manager

Continued from Editorial Page, 4A

LETTERS TO THE EDITOR

Linda Lacoste is victim of rumor-mill

Editor
Sea Coast Echo
Bay St. Louis

Dear Sir:

I would like to tell the people of this community that I, Linda Lacoste of Kiln, wasn't the "Lacoste" or one of the people involved in a shoplifting incident in K Mart, Waveland in the month of December.

It seems as though I've been accused by people in the county.

But that is why I'm writing this letter to the editor. If anyone has any doubt or questions, please call me at my home 255-9860 and I'll be glad to talk to you to clear up any questions you have.

Linda Lacoste
Kiln

Hancock Veterans service officer, Congressman Lott discuss benefits

Congressman Trent Lott
Room 2400 - Rayburn Building
Washington, D.C. 20515

Dear Trent,

I would like to wish you and your family a very happy and prosperous New Year. Also, congratulations on your super election victory.

I sincerely feel the American people are happy with the new administration. The overwhelming victory of Mr. Reagan attested to the fact that the majority of the people wanted a change.

Recently, the Commander-in-Chief of the VFW, Mr. Arthur J. Felock, visited our Post Home in Kiln, Mississippi. He informed us of the resignation of Mr. Max Clelland, Director of the V.A. I want you to know this was the most pleasing information we have had in a long time. Mr. Max Clelland did not represent the veteran.

As Mr. Reagan stated in his address to the 81st VFW National Convention, "To me it is a breach of faith that compensation for those with service-connected disabilities has not kept abreast of inflation and the administration rammed through Congress a pension program admittedly designed to deny such to World War II and subsequent veterans and their survivors."

Also, Public Law 95-588, effective June 1, 1980, which established pension rates for non-service connected veteran and his survivors is absolutely ridiculous.

For example, an unremarried widow is entitled to only $2,989 per year (VA pension benefits)).

We know it is impossible for a person to live on $2,989 per year.

I sincerely hope that Congress will take a long, hard look at the benefits for non-service connected veterans and survivors.

These veterans served their country honorably and faithfully, and were fortunate enough to return home safely without a service-connected disability.

However, when they do become disabled, we know it costs as much for them to live as it does the service-connected veteran.

Again, thanks for your loyal support to the veteran and his dependents.

Enclosed is my check in the amount of $14.95 for the American flag which I spoke to Mrs. Hays about this date.

Said flag is supposed to have flown over the Nation's Capitol on Inauguration Day. Upon receipt, it will be presented to the Hancock County elected officials to be flown at the Hancock County Court House.

Respectfully yours,
Mike Ladner,
Veteran's Service Officer
Hancock County

January 6, 1981
Mr. Michael Ladner
County Service Officer
Veteran's Service Center
Bay St. Louis, MS

Dear Mike:

Thank you for your letter of recent date and your money order in the sum of $14.95 to cover the cost of one 5 by 8 nylon American Flag.

A Flag has been requested in your behalf and shall be forwarded to you as soon as it has been flown over the capitol.

I appreciate your comments regarding Governor Reagan's promise to improve veterans' benefits. I agree that the present system of compensation should be reevaluated in order to insure that the needs of the veterans and their survivors will be taken care of. It is reassuring to know that this matter will be a priority of the new administration.

I am grateful that you have taken the time to share your views with me and I am taking the liberty of contacting Mr. Reagan's transition team regarding this matter of mutual concern. Please feel free to write me whenever you find that I may be helpful to you. With best wishes for the new year, I am

Sincerely yours,
Trent Lott

HERITAGE NEWS FORUM

FROM THE HERITAGE FOUNDATION • WASHINGTON, D.C.

NO STRAWBERRIES AND CREAM IN SOVIET BLOC

By EDWIN FEULNER

A socialist is standing on a soapbox, according to the old story, telling the crowd, "Comes the revolution, we'll all eat strawberries and cream." A listener complains, "But I don't like strawberries and cream." "Comes the revolution, comrade," the socialist replies, "you'll have to eat strawberries and cream."

The point of the story is, I suppose, that "the revolution" does not always live up to its promise. Sixty years ago Communism appealed to millions because it purported to be a new, morally superior, and liberating philosophy — holding out the promise of a Communist cornucopia that would surpass all capitalist approximations but have none of the latter's repugnant features.

What grew to gargantuan proportions under the Communist regimes of Eastern Europe, however, was not industrial production or general affluence, but bureaucracy. The system degenerated into a corrupt, inhuman, and morally and ideologically bankrupt regime of fear, whose sole purpose was to keep a privileged Soviet elite in power.

Capitalism in Eastern Europe refused to lie down and die, but "socialism with a human face" in Czechoslovakia could not sustain itself against half a million Soviet troops in August 1968.

The ideological rationalization for the intervention in the liberal-Communist regime of Alexander Dubcek was the ex post facto "Brezhnev Doctrine," which was more or less the old proletarian internationalism of Lenin.

It held that socialist countries had a right to intervene in other socialist countries if socialism itself were threatened. The same concept was used to justify the invasion of Afghanistan in 1979, and will probably be invoked if the Soviets march through Poland.

The current workers' unrest in Poland signals that Moscow's hegemony in Eastern Europe might more easily be eroded by strikes than by the revolutions encouraged by the West.

The Polish David has already extracted from the Cominterm Goliath a recognition of the basic right to form independent trade unions and continues to demonstrate that it is heartily sick of paying tribute to Moscow.

In What Is To Be Done?, Lenin stated that the widest publicity should be given to strikes and demonstrations. He must have meant to add, though, "only when they happen in capitalist societies."

For communist countries, despite their Marxist jargon, simply cannot abide the "masses" dropping their chains in a "people's democracy."

Early socialists understood that the dream could not be realized overnight - strawberries and cream would have to wait a while. But they did not expect the reality to be so deformed as to resemble in many ways the evil it was supposedly challenging.

How can the Soviet Union explain its suppression of religious freedom, free speech, free press, and free trade unions — sixty-three years after its revolution?

Is it possible that after all this time, the Russian people have not yet been won over to socialism and must be repressed, lest they topple the present regime?

Apparently the people of Hungary in 1956 and Czechoslovakia in 1968 were likewise unable to see for themselves the benefits of Communism and had to be held in line by military force and policy repression.

The current unrest in Poland poses a question that begs to be answered: Why should workers choose socialism when socialist countries deny the right to strike?

(Feulner is president of The Heritage Foundation, a Washington-based public policy research institute.)

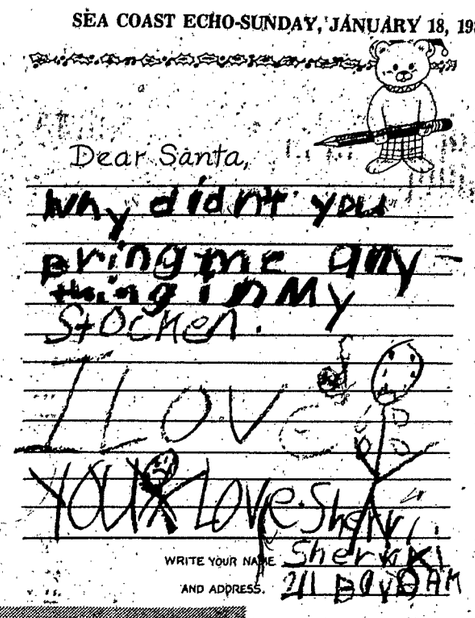

ETV Briefs

ACCESS

Jack Schweitzer hosts two representatives of the Mississippi Gulf Coast Research Laboratory on 'Access' at 1 p.m., Sunday, Jan. 18, on the Mississippi Educational Television Network.

Appearing on the half-hour program to discuss the origins and activities of the lab are Dr. Harold D. Howse of Moss Point, director of the lab, and Dr. Thomas D. McIlwain of Ocean Springs, assistant director of fisheries research and management at the lab.

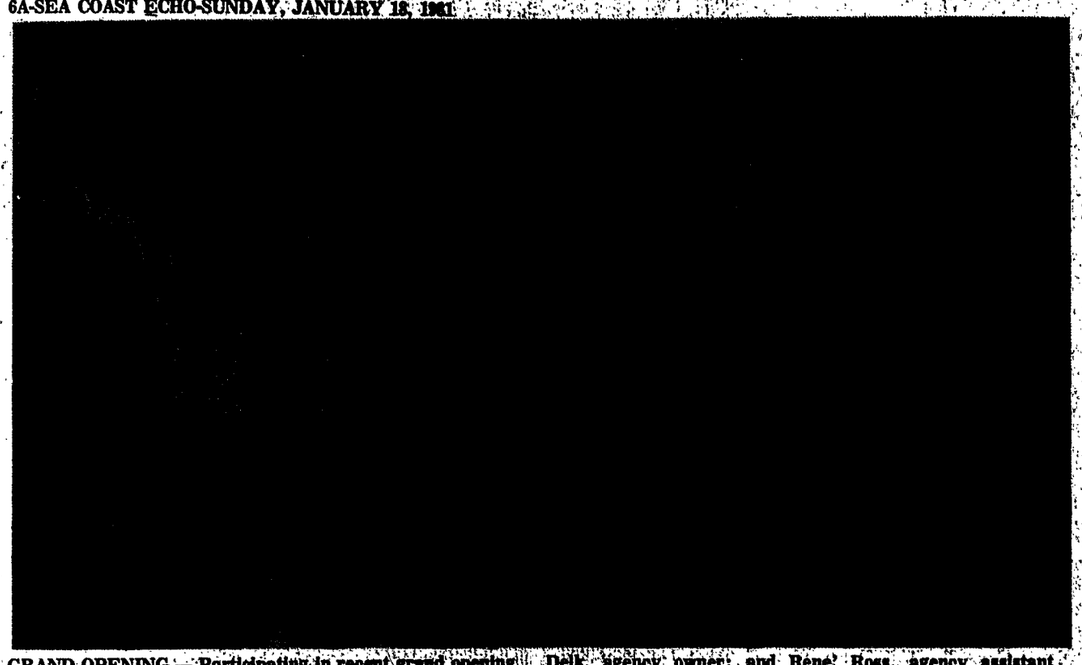

GRAND OPENING — Participating in recent grand opening ceremonies for a new ABC Rental agency on US-90 at Longfellow Road in Bay St. Louis are, from left, Bay St. Louis City Clerk Eddie Favre; Nevin (Bux) Becker, agency manager; Bill Johnson, Bay St. Louis utilities superintendent; Charles Delk, agency owner; and Rene' Ross, agency assistant manager. In connection with its celebration, ABC Friday awarded a color television set to Mrs. Joseph Schell, Bay St. Louis. (Staff Photo by Randy Ponder)

NSTL.....

CONTINUED FROM PAGE 1A

"We have the advanced technology to make this equipment work as it's designed to do, but experience shows we can never forsee all the bugs in initial designs, so we're required to continue this exhaustive testing program," Yardley observed.

He noted Columbia's launch in March will be 'strictly a test flight with no payload aboard.'

He added, however, the craft will contain some 12,000 pounds of test equipment 'to measure itself.'

"The Columbia flight in March also will be the first time we have sent men on the first flight of a new vehicle," Yardley added.

"The Columbia is really a low-risk vehicle in my opinion; the March flight will be a safe mission," Yardley believes.

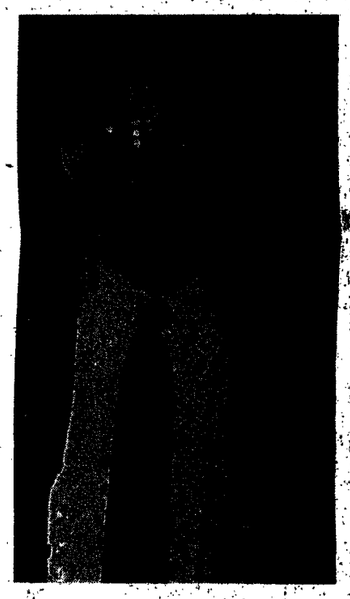

Gerald L. Wilson

Gerald L. Wilson, resident manager and main propulsion test director for Rockwell International, said the huge vapor clouds generated during testing are primarily the result of evaporation of cooling water on engine flame deflectors.

"A by-product of burning liquid hydrogen and liquid oxygen is obviously water," wilson explained in citing a second source of the oft-pictured clouds.

Bush had stated earlier that among Saturday's main objectives would be simulation of a return to launch site abort case.

During an actual shuttle mission, in the event one of the three main engines cuts off in less than 261 seconds after launch, the astronauts will return the orbiter to the launch site.

Yardley noted the astrounats are in ejection seats and in the event of extreme emergency could escape the vehicle up to 40,000 during initial stages of the flight.

If an engine cuts off after 261 seconds, the required procedure will be an abort to orbit, Bush pointed out.

Saturday's plan called for all three engines to run at 100 percent of rated power for 285 seconds. At that point, engine No. 3 was cut off and the remaining two engines continued to run at 100 percent for the duration of the test.

Gimballing and pogo pulsing was alternated during the firing, Yardley said.

Gimballing is a procedure which allows the engines to move and change the course of the orbiter during flight, Bush explained.

Pogo pulsing is the intentional insertion of gases into the liquid propellants which causes vibrations, testing the propulsion system's ability to withstand vibration during flight, Bush explained.

Those vibrations can be felt from miles away from the test site.

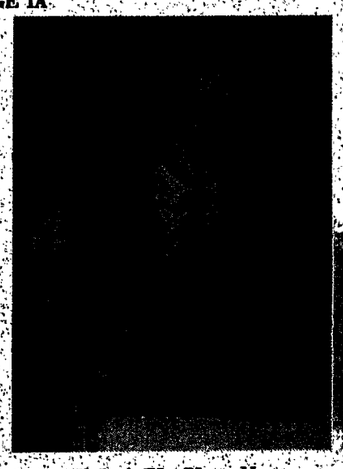

John Y. Yardly

It's News To Me

by Betty Carroll

Prepare for Winter, Rainy Weather

WINTER and rainy weather can cause locks, sliding doors and windows, gate hinges and other objects to become sticky or rusty. But WD-40 can solve these and other common indoor and outdoor problems. A spray of this water displacing product lubricates and frees sticky mechanisms to keep all moving parts working smoothly. It also penetrates rust and corrosion and provides a protective moisture-resistant seal. There is no gummy residue to attract dirt or dust. Find WD-40 in 2 oz., 9 oz. and 12 oz. spray can sizes, at hardware, grocery and other retail stores.

Extraordinary Fun-To-Grow Seeds

The *World's Most Unusual Seed Catalog* is ready! Since Jane Grace, it's author, judges horticultural entries for the *Guinness Book of World Records*, you can be sure that the seeds she offers are what she says: most exotic, unusual, largest, rarest, juiciest, newest, you name it. This year surprise friends with white cucumbers, yellow peppers, broom corn; grow loofa sponges; discover hard-to-find Italian vegetables. For a catalog, send 25¢ to: Grace's Gardens, 10 Bay Street, #603, Westport, CT 06880.

Pecan Market News

PECAN MEETING

There will be an Area Pecan Production Meeting for producers in Hancock, Harrison and Jackson Counties. The meeting will be held at the Harrison County Courthouse in Gulfport, Tuesday night, January 20, 1981 at 7 p.m.

Dr. Richard Mullenax, Extension Horticulturist from Mississippi State University, will be on the program. He will discuss most of the problems pertaining to pecan production in the coastal area including varieties, diseases, fertilization, etc.

All home owners interested in pecan production are invited to attend this meeting. If you have any questions pertaining to pecan production, this meeting will be a place to get the answer.

GROW YOUR OWN

For many farm families, growing strawberries is more than just a way to satisfy that sweet tooth or the magic green thumb urge. It's a good way to earn some extra income in a "pick-your-own" enterprise.

To grow strawberries successfully, you must follow a sound production program. Plants must be selected carefully, diseases controlled and other practices followed in insure health, productive plants. You'll have to be on your toes, because something as basic as selecting the wrong variety may mean no crop at all.

The county Extension office has information on growing strawberries, from variety selection to harvesting. If you're interested, stop by the county Extension office for a free copy.

SOIL TEST NOW

Soil test your garden site now to be ready for planting. If you wait too long to take a soil sample, you may be applying lime this spring when you could be planting. By planning ahead, you can keep your garden productive almost year-round. We have the materials you need to take a soil sample.

DELTA AG EXPR

Mark your calendar January 27-28 for the seventh annual Delta Agricultural Exposition to be held at the Bolivar County Expo Center in Cleveland.

The upcoming Expo will be the biggest and most informative ever. There'll be crop conferences each day on cotton, soybeans and rice, and experts will be on hand to answer questions. Sessions on catfish production, pecans and marketing have been added this year.

There'll also be about 100 agricultural exhibits on display at the Expo. Everyone is invited.

FARMWEEK

On January 19, 1981, Farmweek will feature the second of a series of five reports on marketing farm products. Reporter John Winfield will take an in-depth look at forward pricing, the futures market and how farmers can use these marketing alternatives to reduce risks. That's Monday, January 19, at 7:30 p.m. and the following Tuesday morning at 7:30 on Mississippi Educational Television, Channel 19.

Grand Jury.....

CONTINUED from page 1A

And, Doanld Henry Ray Jr., 33, of Bay St. Louis, machine operator; Margaret A. Richardson Schmitt, 22, of Bay St. Louis, field worker for the county tax assessor's office; Gerald S. Richards, 31, of Rt. 2 Box 528 Bay St. Louis, construction worker; Willie Mae Jarrell, 57, of Picayune, wire layer; and Colea E. House, 48, of Perkinston rural route, homemaker.

Also last week, Jack L. Hosey, 19, of Gulfport pleaded guilty in Hancock County Circuit Court to charges of armed robbery and arson.

Judge Leslie B. Grant, who is presiding in the January term of Circuit Court here, sentenced the youth to six years in the state penitentiary with no parole on the armed robbery charge and four years for the arson charge.

The sentences are to run consecutively.

Hosey had been arrested Nov. 3, 1979 by Hancock County Sheriff's Department Investigator Delbert Seay in connection with arson of Gerald Fayard's home in Bay Side Park.

Seay said the youth jumped a $10,000 bond set after that charge.

Hosey was arrested Sept. 12, by Gulfport police in connection with an $80 armed robbery of Majik Mart on Railroad Avenue and Kelly Street there.

In another case, Terry Joe Rainey pleaded guilty to charges of grand larceny.

An initial sentence of three years in the state penitentiary was reduced to a two year suspended sentence, a $250 fine and a $300 restitution fee to the larceny victim.

THIS WEEK'S EVENTS

• Meetings • Church News • School News • Clubs • Dinners • Special Events

compiled by Barbara Rozik

TO SUBMIT YOUR SPECIAL EVENTS NEWS PLEASE PHONE BARBARA AT 467-5473 or 467-5474

SUNDAY

FIRST UNITED PENTECOSTAL
Sunday Morning Worship and Sunday School Classes for all age groups, 10 a.m., Sunday night evangelistic 6 p.m., Wednesday night Bible study 7 p.m. at the First United Pentecostal Church, Old Spanish Trail, Waveland.

ANSWER CENTER
Jesus is the Answer Full Gospel Church, Lakeshore Road, Pastor Dr. Pat L. Bordelon, Sunday School 10 a.m., MOrning Worship 11 a.m., Sunday night 7 p.m., Wednesday 7 p.m.

WAVELAND BAPTIST
The First Baptist Church of waveland, corner of Jeff Davis and St. Joseph streets, Sunday schedule includes Sunday school, 9:45 a.m.; worship service, 11 a.m. to noon; Bible study, 6 p.m.; and evening worship service, 7 to 8 p.m.

VCJ UNITED METHODIST
Valena C. Jones United Methodist Church, Sycamore Street, Sundays-Church School 9:30 a.m.-Service, 11 a.m.
Tuesday-Business Adminstration 6:30 p.m.
Fridays-Bible Study-6:30 p.m.

FIRST BAPTIST CHURCH
The Bay St. Louis First Baptist Church conducts Sunday School Bible Study Hour at 9:45 a.m. and Morning Worship hour at 11:00 a.m. There is Youth Choir at 5:00 p.m., Church training at 6:00 p.m., a special evening of Musical Worship at 7:00 p.m. and Youth Fellowship at 8:00 p.m. all on Sunday at the Church, Main Street.

FIRST BAPTIST
First Missionary Baptist Church, Sycamore and Third Street, Sunday School, 9:30 to 10:45 a.m.; Worship service 11 a.m.; Baptist Training Union 5:30 p.m.; Evening Worship 6:30 p.m. each Sunday.

OLG CHURCH
Mass Schedule-
Saturday Vigil 5:30, Sunday - 7, 9 & 11 a.m. & 5:30 p.m. Weekday Masses - 7 & 8:15 a.m. & 5:30 p.m.; Tuesday - Novena and Mass at 7 p.m.; Mass on Sunday at St. Joseph's Chapel at 8 a.m. Religion classes for children attending public schools will begin with the 9 a.m. 'Family Mass' every Sunday. Following the Mass, students will attend classes at OLG school until 11 a.m.

SHORELINE BAPTIST
Shoreline Baptist Church, Waveland Avenue, near 603, Sunday School 9:45 a.m., Morning Services 11 a.m. Youth Service 6 p.m., Evening Services 7 p.m., Wednesday Prayer Service 7 p.m.,

WORD OF FAITH
Sunday Service
9:30 Bible Training, 10:30 Worship at Waveland Civic Center, Coleman Ave. & Central, Ernest Culley, Pastor.

FAITH ASSEMBLY
The Faith Assembly of God Church, Hwy. 603 in Kiln; Sunday School at 9:45 a.m.; Evangelistic Service at 11 a.m.; Worship Service at 7 p.m.; Reverend Larry E. Bradley, pastor. Church office, 255-2567. Residence, 467-0579.

WAVELAND METHODIST
Sunday Worship at 9 a.m. followed by Sunday School at 10 a.m. The Waveland United Methodist Church is at Central and Vacation Lane. Willis Britt, Pastor.

CHURCH MEETING
Members of St. Paul's AME Church will meet at 2:30 p.m. Sunday, Jan. 11. Guest speaker will be Rev. Mandley from Brookhaven.

BAPTIST CHURCH
Central Baptist Church US-90 between Bay St. Louis and Waveland, Sunday Services: Sunday School, 10 a.m.; Morning Worship, 11 a.m.; Training service, 6 p.m. Evangelistic Service, 7 p.m.; Wednesday: Mid Week Prayer Service, 7:30 p.m.

"CHURCH OF OUR LORD JESUS"
Sunday Services, 10 a.m., 7 p.m.; Tuesday Worshop 7:30 p.m.; Thursday Youth Fellowship (nursery provided) 7:30 p.m.
Corner of Kiln-Waveland, cut-off Road and Avenue B., Waveland, Ms. Pastor Charles F. Rush. 467-3962, Assentant Timothy Rush, 467-2725.

CHURCH OF JESUS CHRIST
Church of Jesus Christ of Latter-Day Saints, Waveland branch, McLaurin and Nicholson. Aaronic and Melchizedek Priesthood meetings, RELIEF Society, Primary and Young Women 9 a.m. to 9:50 a.m.
Sunday School 10 a.m. to 10:40 a.m.
Sacrament meeting 10:50 a.m. to 12 noon.
Visitors welcome.

CHURCH OF GOD
Church of God, 530 St. John Street, Bay St. Louis, Pastor Charles Hand, Sunday School at 10 a.m., Morning Worship at 11 a.m., Sunday Night 7 p.m. and Thursday Night 7:30 p.m.

CHURCH OF CHRIST
The Church of Christ in Bay St. Louis worship schedule: Sunday morning: Bible study at 9, classes for all ages. Worship at 10.
Sunday evening: Worship at 6 p.m. Wednesday evening Bible study at 7 p.m.

CHRIST EPISCOPAL
Services for Christ Episcopal Church, 912 South Beach, Bay St. Louis; Sunday, 7:30 a.m. and 10 a.m., Sunday School 10 a.m., Bible Study Groups 9 a.m. and 11:15 a.m.

GAMES
The Knights of Columbus no. 1522 sponsors games night each Sunday, 7 p.m. at the Council Home.

MONDAY

TAKE OFF POUNDS
Take Off Pounds Sensibly, a non-profit organization, meets at 6:30 p.m. Mondays at Gulf National Bank meeting room, Henderson Avenue, Pass Christian. For information call Anna Swanier, 459-4445.

HISTORICAL SOCIETY
The Hancock County Historical Society will meet Monday, Jan. 19 at 7:30 p.m. at the Gulf National Bank Civic Room. This is a membership meeting. The public is invited.

LD PARENTS
The Hancock County Chapter, Mississippi Association for Children with Learning Disabilities meets at 6:30p.m. on third Monday of each month through the school year at Scafidi's Wheel Inn, US-90, Bay St. Louis. For information, call Marion Dailey, 255-9267.

SWEET ADELINES
Chapter of Sweet Adelines meets each Monday, 7:15 p.m. at the Diamondhead Sales Lodge. For information call Charlotte Reshew, director 467-1747.

TUESDAY

AA STUDY GROUP
The Bay-Waveland Group of Alcoholics Anonymous conducts study meetings Tuesdays at 8 p.m. at St. Augustine Seminary, Ulman Avenue, Bay St. Louis. For information, call 467-6414.

SIDELINE CLUB
The Sideline Club meets every Tuesday, 8 p.m. at the

BAYSIDE VFD
Attention all Bayside Park Volunteer Fire Dept. members. There will be a monthly meeting on Tuesday, Jan. 20 at 7:30 p.m. at Miller's General Store, Hwy. 90. Election of officers is on the docket for this month. Please attend.

KILN AA
Alcoholics Anonymous meets at 8 p.m. Tuesdays at Annunciation School in the Kiln.

SUPERVISORS MEET
The Board of Supervisors meet on Tuesday, Jan. 20 at 9 a.m., County Courthouse Boardroom.

BOY SCOUTS
The Cypress district of the New Orleans area council of the Boy Scouts of America will conduct a Roundtable on Tuesday, Jan. 20 at the First United Methodist Church of Slidell at 7:30 p.m. All leaders and committee persons are urged to attend.

BAY COUNCIL
Bay Council meets on Tuesday, Jan. 20 at 7 p.m., City Hall.

WEDNESDAY

ROTARY CLUB
Bay-Waveland-Hancock county Rotary Club meets each Wednesday, 12:10 p.m. at the Homestead Restaurant, Main Street, Bay St. Louis.

PRAYER GROUP
Intercessory Prayer group for Christ Episcopal Church, meets Wednesdays 9 a.m. at Virginia Hall. Holy communion and Holy Unction Services at 10 a.m.

MEN'S DAY
Diamondhead Men's Day is each Wednesday with tee-time at 12:30 p.m.; Diamondhead gold club.

SPANISH TRAIL BAPTIST
Old Spanish Trail Baptist Church, Hwy. 90-West of Waveland, Sunday School 10 a.m., Morning Worship 11 a.m., Evanglistic Service 6 p.m., Wednesday midweek prayer service 7 p.m.

CHOIR
Sanctuary Choir rehearsal 6 p.m. and Churchwide Bible Study and Prayer 7 p.m. each Wednesday at First Baptist Church, Main Street, Bay St. Louis.

A.A.
Young people open meeting of the Mustard Seed group of Alcoholics Anonymous. Friends and relatives invited for the young at heart. Each Wednesday, 8 p.m. at Virginia Hall, Christ Episcopal Church, Bay St. Louis.

OVEREATERS
Overeaters Anonymous meets every Wednesday at 7:30 p.m. in the Johnson Hall behind Christ Episcopal Church on beach Blvd. Come to our next meeting or call 467-6254 or 467-2648.

PRAYER MEETING
The First Baptist Church of Waveland, corner of Jeff Davis and St. Joseph Streets, conducts prayer meetings each Wednesday at 6:30 p.m. services on the Wednesday following first Sunday of each month include covered dish fellwship at 6 p.m. followed by business meeting.

WAVELAND ALDERMEN
The Waveland Aldermen meet on Wednesday, Jan. 21 at 7:30 p.m., City Hall.

THURSDAY

NARFE
The regular monthly meeting of the National Association of Retired Federal Employees - Buccaneer Chapter No. 1729 will be held on Thursday, Jan. 22 at 11 a.m. at the Gulfshore Baptist Assembly, Henderson Pt., Pass Christian.

AA
The Bay-Waveland Group of Alcoholics Anonymous meets Thursdays at 8 p.m. at St. Augustine Seminary, Ulman Avenue, Bay St. Louis. For information or assistance, call 467-6414.

FRIDAY

COAST OPERA
The Gulf Coast Opera Theatre will present 'The Mikado' by Gilbert and Sullivan on Jan. 23 and 24 at the Saenger Theatre in Biloxi. The production will feature Lloyd Rollins, Wanda Stewart, James Anderson, Jane Hardin, Ben Wimberly Jr., Dr. Donald Grillo, Steve Cholka, June Stewart, Nina Shaw, Betty Ryker, and Katrina Vowell and will be conducted by Laurence M. Oden. Tickets may be purchased at Broussard's Music in Gulfport, Mississippi Music, Werlein's For Music, and Gulf Coast Arts Council at Edgewater Mall.

AL-ANON
The Pass Christian Al-Anon Group meets at 8 p.m. each Friday at Trinity Episcopal Church, Church Street, Pass Christian. for assistance, call 868-1114.

LADIES TENNIS
Diamondhead Ladies Tennis Association invites new members to meet with the group at 9:30 a.m. Fridays at the pro shop. Association yearly dues are $12.

OVEREATERS
Overeaters Anonymous is forming a new group this week at the Hancock County Library which will meet on Friday afternoons at 1 p.m. There are no dues or fees. For information, call Ginny, 467-1294 or Linda, 467-3469.

AA
The Pass Christian Group of Alcoholics Anonymous meets at 8 p.m. Fridays at Trinity Episcopal Church, Church Street, Pass Christian. For information, call 868-1114.

SATURDAY

JOY BROADCAST
Rev. J. J. McClain, pastor of New Hope Baptist Church, Pearlington, is featured speaker on the Joy of Truth broadcast aired over WVDG-AM, 60 kh, at 9a.m. each Saturday

CAR WASH BAKE SALE
The Bay Sr. High Latin Club will sponsor a car wash & bake sale on Saturday, Jan. 24 (weather permitting), from 10-4, Hancock Bank, Hwy. 90. Cost of car wash is $2.50.

CARNIVAL NEWS

OLG CARNIVAL ASSOC.
January 18 - Sunday
11-2 Chicken & Spaghetti Lunch, OLG Cafeteria, Adults, $3.50, Children, $2.

DAVA CARNIVAL
The Disabled American Veteran Auxiliary No. 50 will stage its annual Carnival Ball Jan. 28. The queen & king are being selected this year through Fund Raising Projects.
The candidates are Mr. & Mrs. Jesse Burns of Waveland and Mrs. Dee Darenbourgh and Mr. James Walthour, both of Bay St. Louis.

GUNS RECOVERED — State Highway Patrolman Earl J. (Mike) Cox, left, and Larry Ladner, Bay policeman, check over guns recovered by Cox in Kiln Friday. The three guns were allegedly taken from OTASCO in Picayune and a bulletin with the description of the person and vehicle was relayed to the Hancock sheriff's office. Cox arrested Ronald Brown, P.O. Box 102, Kiln, as he drove into a shopping area in Kiln. The highway patrolman was assisted by Patrolman Tony Greer and Deputy James Ladner. Brown was taken to the Hancock jail and booked with grand larceny and held for Pearl River deputies. (Staff photo by Ellis Cuevas)

Lott..... CONTINUED from page 1A

Commission expressed concern of a division of opinion between local municipalities regarding the regional plan.

Webre cited the Coastal Zone Management Act and the regional waste water plan as local federal programs offered as schemes with government funds which diminish local control.

The commission director asked if 'someone in Washington D.C.' could improve the program.

Lott replied, "President-Elect Ronald Reagan won't be in office soon enough to help. Your waste water problem comes to a head in two weeks."

Lott speculated, "Perhaps you can save money with this program, but I'd like to see some figures on the costs involved first."

Lott again jabbed EPA by noting that two officials from that agency stopped expansion of a Chevron petroleum plant near Pascagoula.

The congressman also noted difficulties encountered from EPA in efforts to deepen and straighten the Port of Gulfport's access channel.

Lott reported James Watt, Reagan's designate for heading the Department of Natural Resources, might also head the Department of Energy "He's going to be a good man," Lott added.

NSTL

The congressman reported the Reagan administration will have a 'positive' effect in further development of the National Space Technology Laboratories' Army Ammunition Plant, Naval Oceanographic and Atmospheric Administration, and U.S. Fish and Wildlife Service.

However, Lott speculated that no additional funding for the National Aeronautics and Space Administration will be forthcoming.

"I understand that a fireproof foam and several beneficial things have come from the space program, but I think funding for NASA will stay about where it is now," he explained.

Regarding the fish and wildlife service, Lott said the government agency has not been adequately assisting U.S. fisherman.

The congressman stated the wildlife service head, "is more interested in the leather-back sea turtle than anything else."

In other topics discussed, Lott;

—Called for a reduction in the estate gift tax;

—Cited a need for improving all U.S. military forces;

—Said Medicare funds should be accumulated in a fund separate from Social Security monies;

—Called for total administration of the nation's schools by state and local governments;

—Predicted interest rates would reach the mid-teens this summer;

—Called for more funds for highways and libraries;

—Criticized manditory installation of air bags in new automobiles;

—Reported Comprehensive Employment Training Act programs stand a 50-50 chance of being continued by the Reagan administration;

—Said all cases of Medicaid and Food Stamp fraud should be prosecuted;

—Accused the Democratic Party of planning 'booby traps' for the Reagan administration;

—Said a National Health Insurance Program is 'out of the question because the federal money is not there' to support the program;

—Said the National Flood Insurance Program is a 'bureaucratic nightmare';

—Predicted Congress will increase the social security earnings limit;

—Said no existing Veteran's Administration benefits should be terminated by the government, but changes for future military people should be studied;

—Reported Mississippi's Agricultural Stablization and Conservation Service head will be replaced shortly after Reagan is in office. He said the Fifth Congressional District has not been represented fairly in the organization;

—Cited a need to restrict the number of legal aliens entering the U.S. until the nation's elderly sick can receive more assistance;

—Said former Attorney General Ramsey Clark should be prosecuted for his actions in Iran.

LIVESTOCK AUCTIONS
WEEK ENDED JAN. 8.

Cattle receipts 9,900, no sales last week, 11,100 a year ago.

Compared to three weeks ago slaughter cows one-two lower, bulls one-three higher, feeder steers under 400 pounds two-three higher, over 400 pounds steady to two higher,heifers steady to two higher.

SLAUGHTER CLASSES

Cows-Commercial two-three 38-45.75, Utility one-three 39-45, few 48.25, Cutter one-two 34-41, few 43.50, Canner and Low Cutter 29.25-35.

Bulls-Yield Grade one-two 1000-1700 pounds 50-53, few to 55,80.

Calves-Good and Choice 300-500 pounds 58.25-69.

FEEDER CLASSES

Steers-Medium and Large Frame No. one 200-300 pounds 85-91, few 97, 300-400 pounds 78-83, few 89, 400-500 pounds 70-76, few 79.75, 500-600 pounds 67-72, 600-700 pounds 64-69.

VA News

VETS AGING

Some three million armed forces veterans are 65 years of age or older, according to Veterans Administration statistics. By 1985, this number is expected to be five million and by 1990 it will be over 7 million.

VAH NETWORK

Since its inception fifty years ago, the Veterans Administration hospital network has grown from 54 hospitals to 172 medical centers.

AVERAGE AGE

The average age of all Vietnam Era veterans is 34.

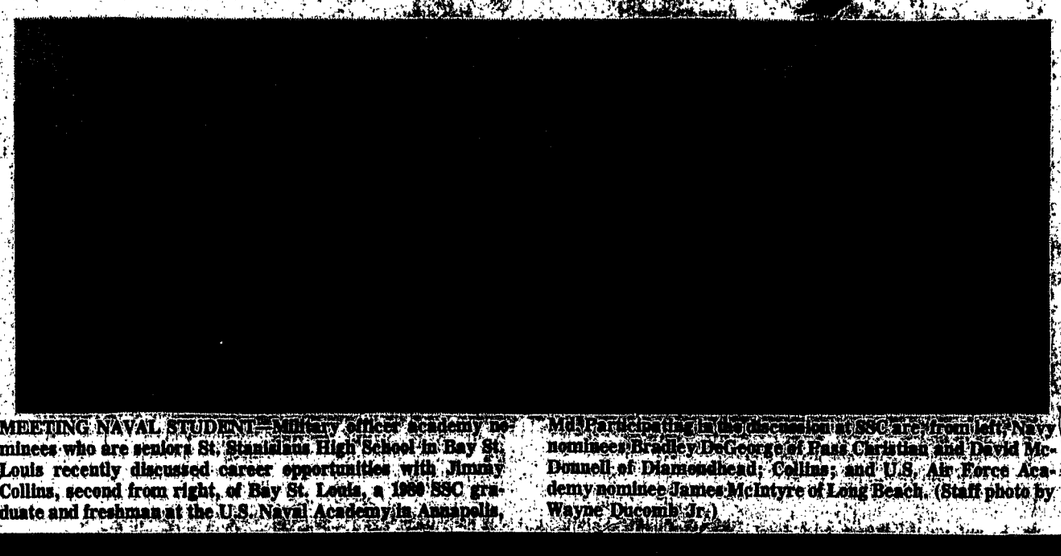

MEETING NAVAL STUDENT—Military service academy nominees who are seniors at St. Stanislaus High School in Bay St. Louis recently discussed career opportunities with Jimmy Collins, second from right, of Bay St. Louis, a 1980 SSC graduate and freshman at the U.S. Naval Academy in Annapolis, Md. Participating in the discussion at SSC are, from left: Navy nominees Bradley DeGeorge of Hans Christian and David McDonnell of Diamondhead; Collins; and U.S. Air Force Academy nominee James McIntyre of Long Beach. (Staff photo by Wayne Ducombs Jr.)

PVT. JOSEPH TAYLOR

Pvt. Joseph Taylor, son of Dora D. Taylor of 720 W. Railroad St. in Long Beach, and James W. Taylor of Gulfport, has arrived for duty at Fort Polk, La.

Taylor, a vehicle driver, was previously assigned at Fort Leonard Wood, Mo.

The Sea Coast Echo

Published Sunday and Thursday each week at 124 Court St., Bay St. Louis, Miss.
Address: P.O. Box [illegible] Bay St. Louis, Miss. [illegible]
Phone: 467-5473

By Carrier $1.25 per month
$12.00 per year

BY MAIL

In Hancock County, Pass Christian, Pearlington, Kiln, Long Beach and Saucier [illegible] $12.00 per year
Elsewhere in Mississippi and Louisiana $14.00 per year
All Other Out of State Subscriptions $15.00 per year
[illegible] Association
Second Class Postage Paid at Bay St. Louis, Mississippi [illegible]

We recommend [illegible] directly to carrier [illegible]
Your newspaper carrier is an independent contractor and payment by subscribers are not subject to control by The Sea Coast Echo.

Hawaiian ceremony unites Milholland, Snow

Waimea Falls Park, Haleiwa, Hawaii was the tropical setting for the January 3 garden wedding uniting Elizabeth Cheney Snow, daughter of Mr. and Mrs. Edward C. Snow of Diamondhead and Phillip Delbert Milholland, son of Mr. and Mrs. Delbert M. Milholland of Moses Lake, Wash.

The bride wore a white gown of organza featuring a V-neck with ruffles and petite satin buttons accenting the bodice, and a satin ribbon forming a bow at the waist. A full circular skirt was tiered with layers of billowy ruffles that completed the overall effect.

In her hair she wore cascades of dendeobium orchids. The groom wore traditional Hawaiian wedding attire with a maile lei. The bride's maile lei was accented with pikake flowers.

The immediate families made up the wedding party. Each had a lei of tube roses with vanda orchids.

The groom opened the ceremony in the Hawaiian tradition by blowing the conch shell to the four winds welcoming relatives and friends to the wedding.

The ceremony was conducted by Judge Peter Lewis of Honolulu. David Berett, long time friend of the groom, sang several selections.

Following the ceremony a reception was held in the Honolulu home of Mr. and Mrs. Jack R. Grogan.

After a honeymoon trip on the island of Hawaii, the couple will be at home at 624 A, 10th Avenue, Honolulu.

In addition to the bride's parents, her sisters, Miss Priscilla Snow of Bay St. Louis, Ms. and Mrs. Jack Sawyer and her husband of Philadelphia, Pa. attended the wedding.

The groom's parents and his sister, Mrs. Paul Davies and her husband of Orondo, Wash. attended along with Mr. and Mrs. David Berett of Seattle, Wash.

Mrs. Milholland is a graduate of Bay Senior High School. She received a bachelor of fine arts from Arizona State University, and a bachelor of science in geology from University of New Orleans. She is now working toward a masters of science at the University of Hawaii.

Mr. Milholland graduated from the University of Washington Phi Beta Kappa with bachelor of science degree in Oceanography and Geology. His master of science degree is from the University of Hawaii and is in Marine Geophysics. He is now working toward his doctorate in marine seismology at the Hawaii Institute of Geophysics, University of Hawaii.

MR. AND MRS. PHILLIP MILHOLLAND

The Sea Coast Echo

social register

SUNDAY, JANUARY 18, 1981-1B

Waveland Seniors open Carnival Ball season

"That's What I Like About The South" was the theme last night when the Krewe of SCOWJ held it first Mardi Gras ball at the American Legion Hall in Waveland.

The theme presented tribute to the South, with music from the South of yesterday, today and tomorrow.

The royal maids were Mrs. Ada Belsome and her duke, Mr. James Belsome; Mrs. Eunice Arnold and her duke, Mr. Davis Caillier; Mrs. Palmira Ockman and her duke, Mr. Monroe James; Mrs. Grace Carter and her duke, Mr. James Hubert; Mrs. Thelma Guidry and her duke, Mr. John Loisel; Mrs. Louise Markey and her duke, Mr. Joseph Roppolo; Mrs. Rita Martí and her duke, Mr. Maurice Shea; Mrs. Georgia Diebold and her duke, Mr. Joseph A. Petta.

Her royal majesty the queen was Mrs. Louella Culbreth and his Royal majesty the king, Mr. Dudley McCall.

Pages to the queen were Julie LaGasse and Mickey LaGasse.

Pages to the king were Bradley Belsome and Kelly Belsome.

The krewe's membership is drawn principally from Senior Citizens of Waveland, Inc.

MR. AND MRS. CHARLES LANGENBACKER

Langenbacker, Gibson exchange vows

Grace Eleanor Gibson became the bride of Charles Joseph Langenbacker in an afternoon ceremony on Sunday, November 30, at First Baptist Church, Bay St. Louis.

The bride is the daughter of Mr. and Mrs. Burl E. Gibson Jr. of Bay St. Louis. She is the granddaughter of Mr. and Mrs. Frank R. Blackmarr Sr. and Mrs. Hazel B. Gibson, all of Gulfport.

The groom's parents are Mr. and Mrs. Frank J. Langenbacker Sr. of Waveland. He is the grandson of the late Mr. and Mrs. Ferdinand Ramond and the late Frank Langenbacker Sr., and the grand-nephew of Mr. and Mrs. Louis Sellers.

Officiating at the double ring ceremony was Dr. Nathan L. Barber. Nuptial music was provided by Mrs. John McKenna, organist.

Miss Gwen Crawford and Miss Stephanie Crawford sang "The Wedding Song," accompanied on the guitar by Burl Gibson III, brother of the bride.

The bride and groom read to each other and jointly to their guests from the Book of Corinthians in the New Testament.

The bride chose a formal gown of lace and chiffon over satin. Her flowing overskirt developed into a train with wide lace edging. The cathedral veil had matching lace and was held by a small cap of lace and seed pearls. She carried a white Bible with a bouquet of white silk roses and baby's breath interspersed with ribbons of narrow lace.

Attending the bride as maid of honor was her sister, Rosemary Elizabeth Gibson. She wore a gown of lavender satin velour with baby's breath adorning her hair.

Bridesmaids were Sarah Ann Gibson, sister of the bride, and Mary Langenbacker, sister of the groom. Their gowns were of light orchard satin velour. All three of the bride's attendants carried three long-stemmed white silk roses with ribbon streamers of narrow lace over orchid ribbons.

Attending the groom as best man was his brother, Frank J. Langenbacker Jr. of Bay St. Louis. Groomsmen were Lee Cronk of Bay St. Louis and Frank I. Gibson, brother of the bride.

Ushers were Thomas Kruger of Bay St. Louis and Ransom A. Gibson of Gulfport, brother of the bride.

Following the ceremony, a reception was held in the church's fellowship hall.

The bride's table held a three-tier cake decorated with sugar spun roses and topped with a heart shaped blown-glass ornament with small wedding bells in the center and a pair of delicate glass swans beside a small glass rose at the base. Delicate tints of lavender and orchid edged the ornament. The cake was made by Mrs. Ransom A. Gibson.

The Groom's table held a double-tier chocolate cake made by Mrs. Paul Raynaud Sr., decorated with chocolate icing roses and a bride and groom arnament. Candle arrangements and silk flowers of white, lavender and orchid completed the decor.

Assisting at the reception were Mrs. Burl Gibson III; Mrs. Ransom Gibson; Mrs. Steven Scianna, sister of the groom; Miss Sandra Emrick of New Orleans and Hattiesburg; and Mrs. Paul J. Raynaud Sr. of Bay St. Louis.

Following their honeymoon trip, the couple traveled to Minot, North Dakota where they are presently stationed with the U.S. Air Force.

OLG Carnival Association begins 48th season

Our Lady of the Gulf Carnival Association held its annual Kick-Off Party on Tuesday, January 6 at the church rectory.

In past years there have been two King and Queen candidates. This year there will be no King and Queen candidates. There will be teams chosen to raise money for the church and schools headed by Henry Cook for Team A and Billy D. Sills for Team B with Mrs. Yvnne Chapman as his co-captain.

One week prior to the ball, Rev. Francis Farrell as administrator will choose the King and Queen by drawing their names out of a hat from the team who has raised the most money.

The Grand Duke and Duchess will be drawn from the remaining team.

The royalty chosen to represent the association will remain secret until the night of the ball.

Main events for this years teams will begin on January 14th and close on February 22.

The ball will be held on Friday, February 27.

Anyone interested in assisting with the planned activities is asked to contact one of the team captains. They may be reached at the following numbers: Henry Cook - 467-2903, Billy Sills - 255-2691, Yvonne Chapman - 467-1226 or 7410.

Sallinger named lifetime member of BWGC

Bay-Waveland Garden Club held its regular meeting January 8 at the Garden Center.

Mrs. Emily deMontluzin, with the aid of her "magic" slide projector, took members on a tour of Southern England, including Salisbury, Cambridge and Dorchester.

The group voted unanimously to name Mrs. Hilda Sallinger an honorary lifetime member of Bay-Waveland Garden Club.

Betty Burnett announced Gardens of the Month for January. They are, in Bay St. Louis, the home of Mr. and Mrs. E.S. Brodtmann, 309 Ramoneda St., and in Waveland, the home of Mr. and Mrs. Rene J. Augrain, 134 Lafitte Dr.

Alice Newkirk announced plans for members to visit Longvue Gardens and Home on March 12.

Mildred Bansher displayed a velvet plant and gave tips on its culture and propagation.

Pat Lanham chose a "wooden bird," the duck decoy, for her topic and told of its evolution from early days to the present.

Hostess Chairman Mildred Shambley introduced her committee members. They are Joan Bennett, Terry Bourgeois, Rita Budge, Gen Ford, Ruth Griffin, Eva Maniere, Rachel Norgress, Lynette Nybo and Ruth Walker.

Coast Newcomers meet

Mrs. Jeanette Westfall was the featured speaker at the January 13 luncheon meeting of the Gulf Coast Newcomer's Club. She described the missionary work she and her husband have been involved in on the poverty stricken Yucatan Peninsula.

The following events were announced; January 20 - day bridge at Best Western, Highway 90 at 10 a.m. (for reservations, call Colleen Dana 392-5953); January 27 - crafts at the home of Gudrun Gsell in Long Beach; February 10 - monthly luncheon meeting at the Pass Christian Yacht Blub, followed by a tour of the Mareo China Co. in Long Beach.

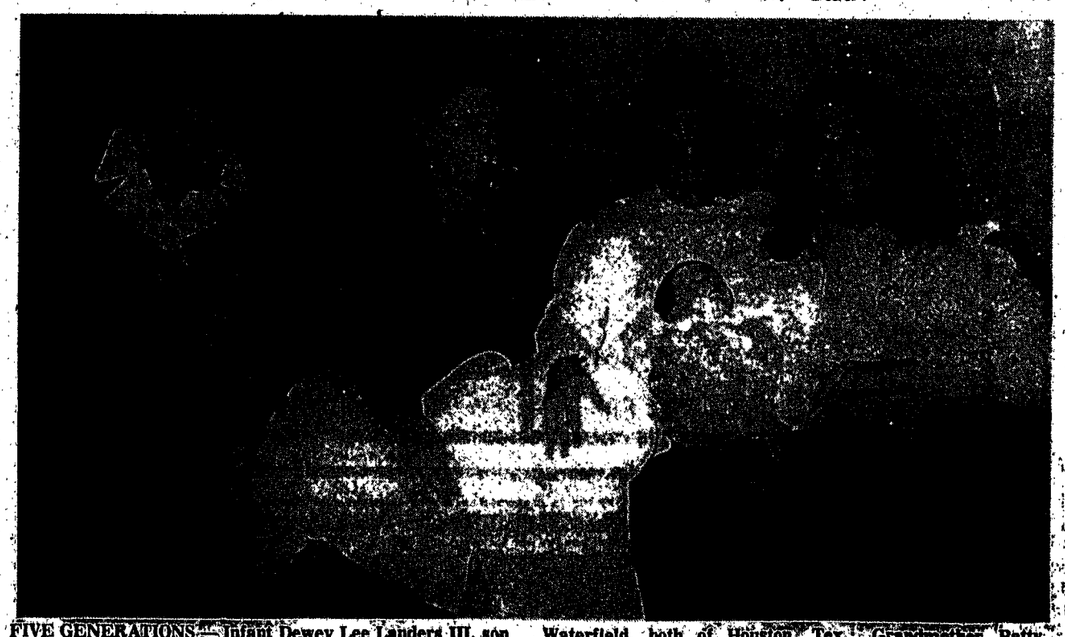

FIVE GENERATIONS—Infant Dewey Lee Landers III, son of Mr. and Mrs. Dewey L. Landers Jr. of Ward Ark. and formerly of the Pineville Community, gets the attentions of four generations of his forebears, including, from left, Great-great-grandmother Mary Meyer and Great-grandmother Ruth Waterfield, both of Houston, Tex.; Grandmother Patty Schoenfield of Diamondhead; and his mother, the former Mary Lynn Schoenfield of North Little Rock, Ark. The group gathered at the Schoenfield home in Diamondhead for a New Year's Eve celebration. (Photo by Bob Hubbard).

BIRTHS

CHRISTOPHER LEE HARRIS

Mr. and Mrs. Lee Harris of Bay St. Louis announce the birth of their first child, Christopher Lee, December 21, 1980 at 2:30 p.m. at Memorial Hospital in Gulfport.

He weighed 5 pounds, 10 ounces.

Mrs. Harris is the former Patricia Perniciaro.

Maternal grandparents are Mr. and Mrs. Joe Perniciaro of Bay St. Louis. Mrs. Domenica Perniciaro, also of Bay St. Louis is great-grandmother.

Paternal grandparents are Mr. and Mrs. Roy Harris of Biloxi.

AMY LYNN JOHNSON

Mr. and Mrs. William A. Johnson Jr. of Bay St. Louis announce the birth of their second child and first daughter, Amy Lynn, January 7, 1981 at 5:19 p.m. at Memorial Hospital in Gulfport.

She weighed 9 pounds, 8 ounces.

Mrs. Johnson is the former Arlene Dahl.

Maternal grandparents are Annie M. Dahl of Bay St. Louis and Leroy F. Dahl of Bay St. Louis. Mrs. Bertha Dahl is great-grandmother.

Paternal grandparents are Lelia Johnson and the late William A. Johnson Sr. of Bay St. Louis.

JENNIFER MARIE GUILBEAU

Mr. and Mrs. Ronnie Guilbeau of Carencro, La. announce the birth of their first child, Jennifer Marie, January 4, 1981 at 3 p.m. at Lafayette General Hospital in Lafayette, La.

She weighed 7 pounds, 7 ounces.

Mrs. Guilbeau is the former Mary Garcia.

Maternal grandparents are Mrs. Betty Garcia and the late Leverne Garcia of Bay St. Louis. Mrs. Ethel Garcia, also of Bay St. Louis is great-grandmother.

Paternal grandparents are Oscar Guilbeau of Carencro and Ella Brock of Church Point, La. Great-grandmothers are Mrs. Oge Guilbeau of Sunset, La. and Mrs. Alma Dugas of Carencro.

STACI LEIGH SKRMETTI

Mr. and Mrs. Paul M. Skrmetti Jr. of Biloxi announce the birth of their first child, Staci Leigh, November 23, 1980 at Ocean Springs Hospital in Ocean Springs.

She weighed 6 pounds, one half ounce.

Maternal grandparents are Mr. and Mrs. Ferry F. Gibbon of Waveland.

Paternal Grandparents are the late Mr. and Mrs. Paul M. Skrmetti Sr. of Biloxi.

Mr. H. S. Palmer of Forest is the maternal great-grandfather.

TWENTY YEAR PIN—Kiln VFW Auxiliary president Anita Fowler presents Aloise Shiyou with a pin commemorating 20 years of service.

Kiln Auxiliary awards membership pins

Kiln Memorial VFW Post 6285 Ladies Auxiliary recently awarded members with service pins.

Marking 20 years of membership was Anita Folwer.

President Anita Fowler presented 10 year pins to Joyce Ladner, Jeannette Lind, Eran Cuevas, Annie Maude Cuevas and Etha Mikovilje.

Receiving 5 year pins were Mildred Bobinger, E.J. Chalk, Marie Cheney, Lethia Cuevas, Marsline Cuevas, Mable Depreo, Mary Ferrarini, Lora Haas, Merle Haas and Johnny Hermann.

Also marking 5 years were Verdlee Kilinar, Jeanell Koenenn, Cora Bond, Sandra Ladner, Sarah Long, Geneva Moran, Ethel Necaise and Ellen Peterson.

Echoes

Mrs. Ethel Garcia enjoyed a three week visit with her daughter, Sister Norma Garcia of Lafayette, La. During her stay, she welcomed the arrival of a new great-granddaughter, Jennifer Guilbeau, daughter of and Mrs. Ronnie Guilbeau of Carencro, La.

Waveland Ward supplies Mormon missionaries

David McKay Bosley, son of Mr. and Mrs. T. R. Bosley, 116 Beverly Drive, Bay St. Louis has been assigned to the Utah Salt Lake City North Mission to begin a two-year missionary call with the Church of Jesus Christ of Latter-day Saints.

A 1979 graduate of Bay High School, he attended the University of Southern Mississippi for a year prior to receiving his call in November.

His first month was spent at the Missionary Training Center in Provo, Utah, where he underwent a series of training and orientation classes.

His assignment to Salt Lake City is somewhat of a paradox since it has been more common to find missionaries being sent from that location to other areas where the church is not so widely represented.

The young missionary, representing the Waveland Ward, is joining a group of more than 30,000 members presently serving church missions worldwide, for which they receive no financial compensation and pay their own expenses.

When Bosley began his mission he became the second missionary serving from the Waveland Ward, joining Randall Sones who this month completed a two-year mission in southwest United States.

In December, Randall's younger brother Jon entered the Mission Training Center following his call to serve in the Geneva, Switzerland Mission.

This gave the local unit a record number of three missionaries serving at the same time.

The Sea Coast Echo Religion

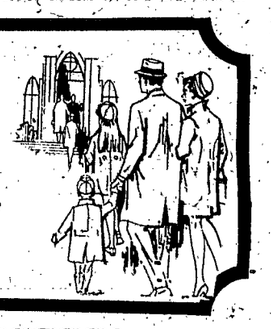

St. Ann's to sponsor February 7 bake sale

The monthly meeting of St. Ann's Altar Society was held Monday, January 5 in the parish hall with Mrs. Mary Caillier, president, presiding.

New members introduced and welcomed by the group were Mesdames Patricia Warden, Alice Muller, Barbara Necaise and Shirley Williams.

Two important fund-raising activities were discussed and planned. Wednesday, January 29 is the date set for the monthly noon luncheon-social in the parish hall. Donation will be $2.00. Everyone is invited.

Bake Sale will be sponsored by the altar society Saturday, February 7 before and after the 4 p.m. Mass and again on Sunday, February 8 before and after the 9:15 a.m. Mass. Cakes may be ordered in advance if desired.

Miss Mary Schmitt attended as a guest of the Altar Society.

A social followed the business meeting.

State Department agent to discuss terrorism

Political terrorism will be discussed tonight at the first of several public affairs programs to be presented in the Main Street United Methodist Church's Forum Series.

The program is scheduled to get underway at 7 p.m. at the church's Fellowship Hall in Bay St. Louis.

Speaker will be George S. Beckett, resident agent for the New Orleans area of the U.S. State Department's security section.

Beckett has been with State since 1969 and has served in Argentina, Poland, Lebanon, Jordan, Afghanistan and Iran.

He has also served with the U.S. Army and U.S. Air Force.

The program is open to the public and free of charge.

Future topics in the forum Series will be 'Organizing For Community Action' and 'The Cults,' according to Rev. Willis Britt, pastor.

St. Rose de Lima Parish News

Concerned citizens of Hancock County will meet at 1 p.m. today at the home of Maurice Mercadel.

"Also, a prayer service and discussion program for Catholics of the diocese and Lutherans of the Gulf Coast will be conducted to commemorate the 450th anniversary of the Augsburg Confession," a group spokesman said.

"The meeting will be Sunday at 7:15 p.m. in Nativity Cathedral in Biloxi. Refreshments and fellowship will follow meeting," the spokesman noted.

"A meeting of the newly founded Arts Council of Bay St. Louis and Waveland will also be Sunday at 7:30 p.m. in the Gulf National Bank meeting room," the spokesman reported.

"Sunday after the 7 a.m. and 9 a.m. Masses at St. Rose de Lima, Sister Mary Coyne, a public health nurse, will be giving free screening tests for sickle cell (age 3-18) and high blood pressure in the St. Rose cafeteria. Parents should accompany children to sign releases for them," the spokesman said.

"Sister Coyne is also available for free care for those needing it after a stay in hospital," the spokesman added.

MASS SCHEDULE
—Saturday Vigil Mass at 6 p.m.;
—Sunday at 7 a.m., 9 a.m. and 6 p.m.

Repent And Pray

By Hazel Banister Selph
Kiln, Miss.

Another year has come and gone,
The time passes so swiftly on.
A New Year we have to face,
We'll try with good the bad to replace.

Pray for the leaders of our land,
Give them wisdom and love for fellow man.
Lord, keep our Nation both good and strong
and keep us, Dear Lord, from doing wrong.

Keep us from selfishness and foolish greed.
For in Thy guidance we can succeed.
Help us as a Nation, to turn from sin
Work hard for good, and right to win.

For the youth of our Nation, Dear Lord, we pray
Keep them in Thy love and care alway;
May they learn true love and morality,
Live a life for God — and happy will be.

May we turn back to prayer at Mother's knee,
Establish christian homes and live for Thee.
Repent, oh our Nation, and seek God's face.
He promises to forgive and save us by His Grace.

Pulpit Points

BY DR. L.S. WALKER

Did you ever try to assemble a new toy or play-set for Junior or Jane, or maybe a new appliance for the home, thinking all the while that you knew exactly how it was done, so you ignored the enclosed instructions?

Than after working zealously until your patience and wits were exhausted; after trying everything else, you decided to read the instructions to find that it required about ten minutes to do the job which you have worked at for the past two hours?

Then you wondered why you didn't read the simple instructions to begin with?

Well, in a somewhat similar fashion, men are trying to get to heaven - to find peace with God without reading and following the instructions which He has given us in His Word.

The Saviour said, "Search the scriptures; for in them ye think ye have eternal life: and they are they which testify of me. And ye will not come to me, that ye might have life" - John 5:39-40.

The instructions must not only be read; they must be followed. "Be ye doers of the word, and not hearers only, deceiving your own selves." - James 1:22."

World political, social, economic, educational and religious leaders are striving in vain to bring peace and order to a frustrated, sin-cursed world by their own methods and on their own terms. They will never succeed until they read, acknowledge and follow the Divine instructions.

Peace comes only on God's terms. These terms are found in the Holy Scriptures. The world cannot have peace without the Prince of Peace. It is a simple as that!

Even the devil is peaceable on his own terms. It is the peace of slavery and bondage.

Those who would presume to tell us how to put it all together should read the instructions. "The counsel of the Lord standeth forever, the thoughts of his heart to all generation. Blessed is the nation whose God is the Lord..." - Psalms 33:11-12.

A world civilization which has walked on the Moon and searched the secrets of Saturn, cannot find peace with itself, with one another, nor with God.

This will be their portion until they read and accept the counsel of His Word.

Ignorance of God is indeed the most deadly ignorance. Those who stubbornly refuse to be instructed are victims of their own folly.

There's an Answer!

by Norman Vincent Peale and Ruth Stafford Peale

Parents scare him

Q. I am a male teacher, teaching 4th grade. I have excellent rapport with my students. I am free, lucid and even a bit witty with them. But as the years go by I am having more difficulty relating to their parents. I become hesitant, defensive, uncertain, somewhat paranoid and suffer a poor self-image.

When parent-teacher conferences come I have a terrible energy lag and seem overwhelmed by innumerable problems which are mostly anticipated but do not exist. Often I lose my voice during or right after the conferences. Would hypnotic therapy be wrong?

A. Your letter certainly indicates that you are a sensitive and intelligent man. We pick up the impression that your attitude toward parents and your intense mental and physical reactions could possibly stem from some "unfinished business" of growing up. An incomplete emotional separation from one or both of your parents could produce an irrational fear of parental authority and a vague sense of guilt, neither of which are appropriate to your present situation.

You might want to explore this through professional counseling, along with the advisability of hypnotic therapy.

Perhaps you will find help in our booklet **Overcoming Anxiety and Fear** which is on its way to you. Anyone wishing a free copy may write to us at Box 500, Pawling, N.Y. 12564.

Jitney Jungle

Play Jitney's Thrilling TV Race Game...

"Let's Go to the Races"

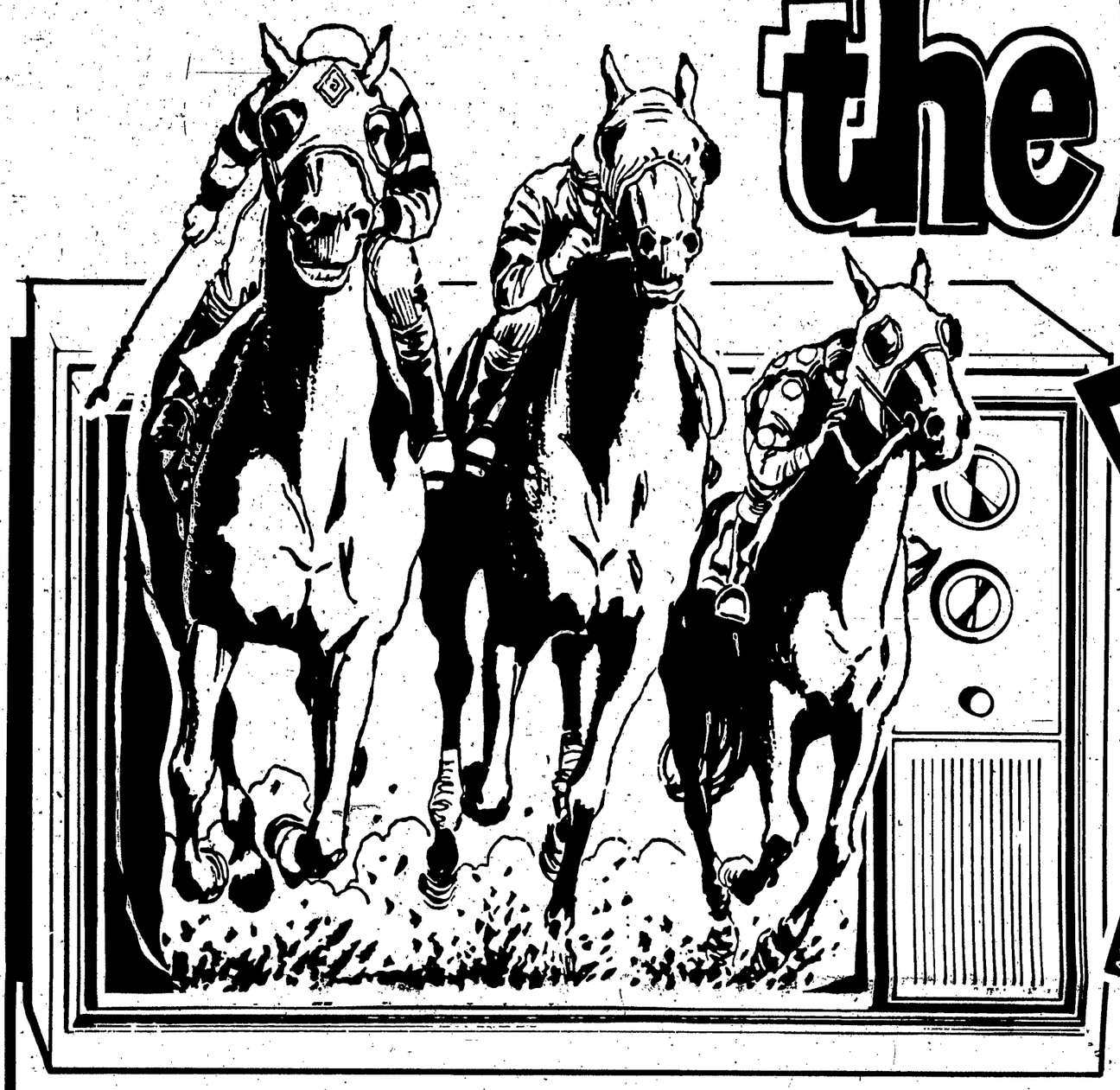

Pick Up Your Purple Card This Week at Jitney!

First Race Date: Monday, January 26th

WIN UP TO $1,000.00

● IT'S EASY! IT'S FUN!
Simply pick up a FREE game ticket each time you visit a participating Jitney Jungle store. No Purchase Necessary.

● A NEW GAME EVERY WEEK!
Each game ticket is numbered and color coded for that week's race only. The more tickets you have, the greater your chances to win. Get new tickets each week!

● FIVE CHANCES TO WIN ON EACH TICKET!
Each ticket has five horse numbers... one horse for each of the five races shown on the weekly TV show. If the number on your ticket corresponds with the first place horse in the proper race, you're a winner.

● COLLECT YOUR PRIZE
Take your winning ticket to any participating Jitney Jungle store in this area, have the ticket verified and collect your winnings for the 1st, 2nd or 3rd race. Winners of the 4th or 5th races follow the same procedure, however your winning ticket will have to be verified by the Jitney Jungle main office and arrangements will be made for payment upon verification of the winning ticket.

All winning tickets must be claimed by closing Saturday night following each game.

Employees of Jitney Jungle Stores of American, Inc., its Advertising Agency, participating television stations and their immediate families are ineligible to participate. Adults only.

$104,000 TOTAL CASH PRIZES

A New Game Each Week...
$8,000 Given Away Every Week!

BE AMONG THE LUCKY 30,000 CASH WINNERS

NO PURCHASE NECESSARY

Monday Nights at 10:30 on WLOX 13

Pick up your purple game card today, at any Jitney Jungle on the Mississippi Gulf Coast

Odds Chart	Award	Number of Winners	1 Store Visit Per Week	3 Store Visits Per Week
1st Race	$2	2,000	1 in 110	1 in 37
2nd Race	$5	200	1 in 1,100	1 in 367
3rd Race	$10	100	1 in 2,200	1 in 733
4th Race	$100	10	1 in 22,000	1 in 7,333
5th Race	$1,000	1	1 in 220,000	1 in 73,333
		2,311	1 in 95	1 in 32

Winning numbers will be posted in the store.
Scheduled termination date: April 20. Game may be continued.

You're Always A Winner When You Shop Jitney

Hancock North Central Elementary lists semester, nine-week honor students

SEMESTER HONOR ROLL

FIRST GRADE

Vicky Anderson, Stella Billeaud, April Bond, Christie Cameron, David Connally, Toni Lunn Cuevas, Regina Deschamp, Rebecca Donelson, Frankie Ellis (All A's), Jeffrey Farve, Charles Franzen IV, Carisa Hatten, Jana Hoda, Stacey Hoda, Charles Johnson, David King, Arlette Ladner, Jessica Ladner, JoLynn Ladner, Radley Ladner (All A's), Sarah Ladner, Schalissa Ladner, Tonya Ladner, Paul Lee, Ronald Lee, Tracy Lee, Eric Necaise, Jennifer Necaise, Lela Odom, Brett Peterson, Charles Radyzniak (All A's), Robin Skipper, Cassie Smith, Katie Smith, Jennifer Stockstill and Erik York.

SECOND GRADE

Jeremy Bennett, Scott Bilbo, Jode Braxton, Jennifer Butler, Robert Cole, Lana Cuevas, Craig Dykes, Jonathan Fletcher, Tesia Gambill, Elaine Garcia, Terrance Goff, Heidi Jones, Andrea Ladner, Granval Ladner, Natasha Ladner (All A's), Paula Ladner, Penny Ladner, Regan Ladner, Shelley Ladner, Richard Liles, Mishelle Malley, Kirk Mauffray (All A's), Deborah Moore (All A's), Melissa Moran, Leah Morgan, Michael Munger, Laura Necaise, Shawn Niolon, Maurice Payne, Selena Reeves, Sherry Roberts, Louvinia Smith, Stevie Smith, Brad Steverson (All A's), Kerry Uzzell (All A's), Brian Voorhies and Alison Williams.

THIRD GRADE

Kyle Ahlers, Diana Bilbo, Jennifer Bilbo (All A's), Rebecca Colewell, Rochelle Cuevas, Casey Davis, Michelle Fleming, Kay Hariel, Brian Head, Barbara Jordan, Scott Knight, Tammy Ladner, Brandon Lee, Jason Lee, Michelle Lee, Russell Lee, Danny McNecase, Monica Malley (All A's), Haleigh Moran, Darlon Necaise, Mike Nelson, Jackie Odom, Paige Pruett, Kasondra Shaw and Nicole Shaw (All A's).

FOURTH GRADE

Riva Brown (All A's), Tracy Frierson, Beronica Lee, Debbie Lee, Richard Loper, Brian McNair, Tracy Mathews, Brad Peterson, Stacy Reeves, Melanie Sheubrooks, Lisa Stockstill and Barry Wicktom (All A's).

FIFTH GRADE

Shawn Acker, Jim Eastridge, Melinda Garcia, Julie Haas, Sharon Koenenn, Desiree Ladner, Natalie Ladner, Pam Ladner, Sonya Lee (All A's), Twyla Lee, Diane McDuff, Jackie Marshall, Dana Moran, Cecil Necaise, Sandy Necaise, Stephanie Necaise, Angela Newkirk, Allen Prince, Michael Seal, Robin Seal, Sherry Shaw, Teresa Smith (All A's), Paula Spivey, Stacey Standridge, Richard Welborn, Kathy Williams and Lorraine Williams.

SIXTH GRADE

John Bilbo, Steven Croll, Curtis Deschamp, Tina Franzen, Mary Israel, Rory King (All A's), Buffy Knight, Julie Ladner, Darrin Mauffray, Thomas Necaise, Chris Ory, Jennifer Rester, Steven Stubbs and Troy Wickton.

NINE-WEEK HONOR ROLL

FIRST GRADE

Vicky Anderson, Stella Billeaud, April Bond, Christie Cameron, Toni Lynn Cuevas, Regina Deschamp, Rebecca Donelson, Frankie Ellis (All A's), Jeffrey Farve, Charles Franzen IV, Carisa Hatten (All A's), Jana Hoda, Stacey Hoda, Charles Johnson, David King (All A's), Arlette Ladner, Jessica Ladner, Jo Lynn Ladner, Radley Ladner (All A's), Sarah Ladner, Schalissa Ladner, Paul Lee, Ronald Lee, Eric Necaise, Jennifer Necaise, Lela Odom, Brett Peterson, Charles Radyzniak (All A's), Robin Skipper, Cassie Smith, Katie Smith, Jennifer Stockstill and Erik York.

SECOND GRADE

Jeremy Bennett, Scott Bilbo, Jodie Braxton, Jennifer Butler, Robert Cole, Lana Cuevas, Tessia Gambill, Elaine Garcia, Heidi Jones, Andera Ladner, Granval Ladner (All A's), Natasha Ladner (All A's), Penny Ladner, Regan Ladner, Shelly Lee, Richard Liles, Kirk Mauffray (All A's), Deborah Moore (All A's), Melissa Moran, Leah Morgan, Michael Munger, Laura Necaise, Shawn Niolan, Maurice Payne, Louvinia Smith, Stevie Smith, Brad Steverson (All A's), Selena Reeves, Kerry Uzzell (All A's), Brian Voorhies, Dawn Watts and Alison Williams.

THIRD GRADE

Kyle Ahlers, Diana Bilbo, Jennifer Bilbo (All A's), Rebecca Colwell, Casey Davis, Michelle Fleming, Donovan Haas, Kay Hariel, Brian Head, Tania Jones, Tammy Ladner, Michelle Lee, Russell Lee, Danny McNease, Monica Malley (All A's), Haleigh Moran, Darlon Necaise, Mike Nelson, Jackie Odom, Kasondra Shaw and Nicole Shaw.

FOURTH GRADE

Riva Brown (All A's), Donna Koenenn, Sherwin Ladner, Beronica Lee, Dana Lee, Debbie Lee, Richard Loper, Brian McNair, Tracy Mathews, Melanie Sheubrooks and Barry Wicktom.

FIFTH GRADE

Shawn Acker, Bill Brandow, Mary Cuevas, Vincent Cuevas, Jim Eastridge, Melinda Garcia, Julie Haas, Sharon Koenenn, Desiree Ladner, Natalie Ladner, Pam Ladner, Sonya Lee (All A's), Twyla Lee, Diane McDuff, Dana Moran, Sandy Necaise, Stephanie Necaise, Ryan Peterson, Michael Seal, Robin Seal, Sherry Shaw, Teresa Smith (All A's), Paula Spivey, Kathy Williams and Lorraine Williams.

SIXTH GRADE

John Bilbo, Steven Croll, Curtis Deschamp, Brett Favre, Mary Israel, Rory King (All A's), Buffy Knight, Julie Ladner, Darrin Mauffray, Thomas Necaise, Chris Ory, Jennifer Rester, Steven Stubb and Troy Wicktom.

What's for lunch?

MENU JAN. 19-23

BAY ST. LOUIS PUBLIC SCHOOLS

Monday
Bar-B-Q Beef on Hot Buns
Seasoned Green Beans
Tossed Salad
Sliced Peaches
Milk

Tuesday
Red Beans-Rice
Bar-B-Q Franks
Cole Slaw
Ice Cream
Hot Biscuits
Milk

Wednesday
Beef Patties-Brown Gravy
Whipped Potatoes
Green Peas
Peach Cobbler
Bread
Milk

Thursday
Spanish Rice-Sausage
Beet Salad
Broccoli-Cheese Sauce
Brownies
Bread
Milk

Friday
Cheeseburgers
French Fries
Lettuce & Tomatoes
Fruit Gelatin
Milk

HANCOCK COUNTY SCHOOLS

Monday
Sweet & Sour Pork
Potatoes Augratin
Seasoned Collard Greens
Dessert
Hot Roll

Tuesday
Beef Stew w-Vegetables
Cheese Stick
Steamed Rice
Beet Salad
Peaches
Buttered Cornbread

Wednesday
Cheeseburger on Bun
French Fries
Sandwich Salad
Jello

Thursday
Country Fried Steak
w-Gravy
Candied Yams
Green Beans
Pears
Hot Roll

Friday
Pizza
Tossed Salad
W.K. Corn
Dessert

PASS CHRISTIAN MUNICIPAL SEPARATE SCHOOL DISTRICT

Monday
Broiled Sausage Tidbits
Seasoned Beans on Rice
Beet Salad
Hot Rolls
Peach Cobbler

Tuesday
Lasagna
Creamed Peas
Pineapple Salad
French Bread
Peanut Butter Delight

Wednesday
Tuna Macaroni Salad
Tomato Wedge
French Fries
Crackers
Buttermilk
Pound Cake

hursday
Country Fried Steak
Creamed Potatoes w-Gravy
Cabbage & Carrot Slaw
Hot Rolls
Lemon Pie

Friday
Inservice Training
No Lunch

BAY ST. LOUIS CATHOLIC ELEMENTARY SCHOOL

Monday
Pizza w-Cheese
Lettuce & Tomato Salad
Roasted Peanuts
Dessert
Milk

Tuesday
Finger Steaks
French Fries & Catsup
Green Peas
Dessert
Rolls
Milk

Wednesday
Pinto Beans w-Rice
Beets w- onion Rings
Sausage Slices
Dessert
Rolls
Milk

Thursday
Beef Patties
Creamed Potatoes
Turnips w-Roots
Corn Bread
Dessert
Milk

Friday
Tuna Salad on Lettuce
Buttered Corn
Orange Juice
Crackers
Milk

All menus subject to change.
Milk served daily.

SAINT CLARE SCHOOL

Monday
Breaded Beef Patties
Creamed Potatoes with Gravy
Corn
Chocolate Cake
Milk

Tuesday
4th Grade Day
Tacos
Spinach
Pineapple
Eclair
Milk

Wednesday
Pinto Beans & Rice
Sausage
Beet Salad
Peaches
Milk

Thursday
Creole Macaroni
Green Peas
Pears
Garlic Bread
Milk

Friday
NO SCHOOL

St. Clare School lists honor students

NINE-WEEK HONOR ROLL

FIRST GRADE

Alpha
Jamie Butsch, Leigh Chapman, Sean Cassidy, Scott Marechal, Christina Marsh, Lynn Rutherford, Tina Raymond and Bethany Burrows.

Beta
Scott Standiford, Shelly Cuevas and Teddy Belsom.

Effort Award
Scott Standiford.

Service Award
Christina Marsh.

SECOND GRADE

Straight A's
Amy Power.

Alpha
Wade Weidman, Sandy Parker and Brien Martin.

Beta
Freddie West, Tommy O'Brien, Stacey Dobson and Kevin Bourg.

Effort Award
Dale Tamborella.

Service Award
Chris Karl.

THIRD GRADE

Straight A's
Heidi Hitt and Shannon Maggio.

Alpha
Billy Saudners.

Beta
Herman Ladner, Larry Ladner, Rene Williams, Melanie Bradford, Karen Breath and Angele Seiley.

Effort Award
Peter Donat.

Service Award
Herman Ladner.

FOURTH GRADE

Straight A's
Therissa Gagnon.

Alpha
Alan Schott, Wendy Walker, Claudine Cassidy and Tiffany Raymond.

Beta
Thomas Bergeron, Del Fayard, Schoen Heier, Angie Kelly, Michelle Randolph and Shelly Weidman.

Effort Award
Stacy O'Brien.

Service Award
Michelle Randolph.

FIFTH GRADE

Alpha
Kristy Clark.

Beta
Jennifer Burrows, Thomas Friloux, Joseph Overal and Lorray Rigby.

Effort Award
Lorray Rigby.

Service Award
Thomas Riloux.

SIXTH GRADE

Beta
Scott Comeaux, Scott Karl and Mike Romine.

Effort Award
Dawn Tamborella.

Service Award
Robin Williams.

SEVENTH GRADE

Beta
Becky Power and Andrea Seiley.

EIGHTH GRADE

Alpha
Suzette Ladner and Mary Shippey.

Beta
Lisa Burzelleri, Tracey Butsch, Dina Hitt, Lisa Standiford and Lorraine Kenny.

SEVENTH AND EIGHTH GRADE

Effort Award
Angela Turnage.

Service Award
Mary Shippey.

UNO offering 123 non-credit courses

A total of 123 non-credit courses will be offered this spring at the University of New Orleans. Most of the courses are set to begin the week of Feb. 2 with a few beginning as early as Jan. 19.

'Bumper crops' of courses on personal developmen and on various crafts will be offered.

Among 15 personal development courses are Aerobic Movement for Women, Self-Improvement Through Self-Hypnosis, Career and Life Planning, Personalized Physical Fitness, and The Successful Woman.

Some 16 craft courses will include Picture Framing, Leatherwork, Quilting, Navajo Weaving, and Needlepoint Design.

Four new courses will be offered as part of the Louisiana Nature Center Programs. These are the Environmental History of the Development of New Orleans, Hiking and Backpacking for Beginners, Spring Wildflowers, and Nature Art for Children.

Other new courses include Introduction to Legal Concepts and Paralegal Skills; Bicycling for Adults, Teens, Families; Crime Prevention; Foraging for Dinner; and Human Life Before Birth.

Some 'old standards' include courses in art, languages, music, writing, photography, acting, and various ethnic and specialty cooking.

For further information on courses and to receive a free brochure, call the UNO Countinuing Education Division, 283-0351.

Youth soccer players needed

By ELLIS CUEVAS

Boys and girls ages six and seven are needed for the Bay St. Louis and Waveland soccer teams.

There are four teams from the Bay-Waveland area in the age group and several teams have vacancies according to Robert Shaw, area representative.

The league has 18 teams in Gulfport, Long Beach and the Bay-Waveland area for the six and seven year old group.

Home games are played at Christ Episcopal Day School on Saturday mornings according to Shaw.

The spring season runs through the months of February through April. There are over 100 teams in the Gulf Coast Soccer league.

Beginners are welcome and interested persons can contact Shaw at 467-2402.

Hancock NAACP marks Dr. King's birthday

'An injustice anywhere is a threat to justice everywhere'

—Dr. Martin Luther King Jr.

Gilbert Mason, a friend of Dr. King

By EDGAR PEREZ

If any one characteristic could best portray the late Dr. Martin Luther King Jr. it would be his passion for justice, according to Dr. Gilbert Mason, Biloxi physician.

"That one word 'justice' tells Martin Luther King's story," Dr. Mason told some 300 persons gathered Jan. 10 at Gulfside Assembly in Waveland for the third annual supper theater of the Hancock County Branch of the National Association for The Advancement of Colored People.

"Justice stands out in his writings; it was his ultimate goal for himself and for all downtrodden people," Mason said of the assasinated civil rights pioneer and Nobel Peace Prize winner.

Last weekend's gathering was dedicated to the memory of King on the occasion of his birthday Thursday.

In a recounting of struggles in the 1960's to free Hancock and Harrison County beaches of segregation, Mason recalled King considered Mississippi to be 'in the forefront of creative reaction and non-violent activity.'

Mason, guest speaker at the Waveland event, recalled the confrontations, arrests, court appearances and ultimate successes in which he was involved during struggles to end segregation in public schools and beaches on the Coast.

Mason reminded his listeners of a prediction King made in his famous Washington Rally address:

"Mississippi, a state sweltering in the heat of oppression, will be transformed into an oasis of freedom and justice for all."

Mason, president of the Biloxi NAACP since 1960, also recounted several instances in which he met the Dr. King during that period.

The commerative meeting also included a slide presentation on highlights of King's career narrated by young members of local churches.

Clarence Harris, branch president, urged participants to join the local NAACP branch, known as the Hancock County Action League.

Harris said membership dues are $5 per year.

MOTHER-OF-THE-YEAR CANDIDATES—The Hancock County Action League's 1981 Mother-of-The-Year, Mrs. Joan Mitchum, seated, of Bay St. Louis who was sponsored by St. Rose de Lima Catholic Church, is surrounded by the other candidates for the honor in the league's fund-raising competition. They are, from left, Ms. Shirley Tillman of Bay St. Louis, Valena C. Jones United Methodist Church; Mrs. Ethel Johnson of Bay St. Louis, First Missionary Baptist Church; Mrs. Odeal Morris of Waveland, Macedonia Baptist Church; and Mrs. Ethel Frederick of Kiln, Kiln First Baptist Church. The five candidates raised more than $3,000 for the league, the Hancock County branch of the National Association for The advancement of Colored People.

Rev. Bernard Keller, program committeeman, introduces guest speaker, Dr. Gilbert Mason; Calvin Smith, center, applauds

Clarence Harris, branch president

Arthur Levy plays Beethoven

Mary Bowser *Juanita Mitchell*

Rev. Francis Theriault, master of ceremonies, presents Mother-of-The-Year, Mrs. Joan Mitchum

Mrs. Jessie Terrell Hathorn, 1980 Mother-Of-The-Year

Youth narrate slide presentation on King's life

Book Review

Hart Shorn

A new book about ten notable Mississippians who contributed significantly to the distinctive culture of the state has been published this month by University Press of Mississippi.

Included in Mississippi Heroes, the first volume in a proposed series about prominent Mississippi figures, are a president, a governor, a chieftain, a civil rights leader, a novelist, a poet, a frontiersman, a musician, and two jurists.

The individual biographies of these ten Mississippians are juxtoposed so that their lives are spread across the history of Mississippi from the Territorial period to the recent past.

By no means is each figure necessarily "heroic" in the old-fashioned sense–a leader of troops who rode horses to the tune of bands.

The choice of those to be included in Mississippi heroes has been more subtle, as the Mississippi writer Willie Morris points out in the foreword to this volume.

They are, he says, heroic as "individuals who have contributed to the state's distinctive culture, people of different backgrounds and sections of the state, figures nurtured by Mississippi who in turn nurtured their state and whose influence is still felt."

The ten heroes chosen for this volume are Thomas Rodney, Sam Dale, Greenwood LeFlore, Jefferson Davis, L.Q.C. Lamar, William Alexander Percy, Martin Sennett Conner, Jimmie Rodgers, William Faulkner, and Medgar Evers.

Mississippi Heroes, edited by Dean Faulkner Wells and Hunter Cole, opens with John Eudy's essay on Thomas Rodney, Jefferson's appointee to the Federal judgeship in the Mississippi Territory, a native of Delaware who was guided by a devotion to the U.S. Constitution in his attempts to be wise and impartial in presiding over the affairs of the southwest frontier.

Nannie Pitts McLemore's essay on General Sam Dale traces the life of the pioneer scout and trailblazer and tells of his leadership in the settlement of Mississippi. Emmie Ellen Wade's biography of Greenwood LeFlore shows him to have been a "far-sighted realist" whose decisions about the disposal of Choctaw lands were made in the interests of the tribe and of America.

Shelby Foote's distinguished essay on Jefferson Davis, excerpted from The Civil War: A Narrative, details the life of the Confederate president before and after the war. John K. Bettersworth and Nash K. Burger write of L.Q.C. Lamar as an "artificer of reconciliation" and present a narrative of the renowned jurist's life and career.

Louis Dollarhide, writing of William Alexander Percy as Mississippi's Renaissance Man, shows the epitome of this poet-scholar-humanist of the Delta.

William Winter's essay on Martin Sennett (Mike) Conner focuses upon Governor Conner's responsible leadership in promoting the passage of state sale-tax legislation to bring state government out of financial deficit during the Depression.

Jack Crocker traces the remarkable career and life of Jimmie Rodgers, the "Father of Country Music."

William Boozer's essay on William Faulkner shows the Nobel Prize author as a presiding genius of modern literature. In his essay about Medgar Evers, Cleveland Donald, Jr., emphasizes that it was Evers's philosophy of utopianism which compelled his efforts to lead blacks to a position of equality in state and national affairs.

These ten Mississippi heroes, as this new book shows, in some way represented the eras in which they lived, and the lives of the ten, when assembled in one volume, show the diversity of Mississippi culture and attitudes.

Not only does Mississippi Heroes present these essays about notable figures of the state but also among these the book includes writing by an incumbant governor of Mississippi discussing a former governor; an excerpt from a work which is perhaps the definitive study of the Civil War; a foreword by a notable Mississippi author; and an essay by a beloved state historian, the late Nannie Pitts McLemore.

Mississippi Heroes may be ordered directly from University Press of Mississippi, 3825 Ridgewood Road, Jackson, MS 39211, at $15 per copy or it can be bought in bookstores.

Summer forestry jobs available to youths

Youth Conservations Corps officials said this week summer job opportunities applications are available this week.

"The program offers eight weeks of summer employment for several hundred youths in a well-balanced earn-work-learn experience for young people," said State Recruiter Roy F. Stalnaker of the U.S. Forest Service.

"Camps will again be located across the state. The exact size and locations of the camps are currently being planned, and will be announced in the next few weeks. All camps will be co-educational," he explained.

"All youths who have reached their 15th birthday by June and have not yet reached their 19th birthday by August 31 are eligible to participate in the program," Stalnaker reported.

"Applications are available at all schools, both public and private, and local offices of the Department of Interior and the U.S. Forest Service," he noted.

"Youths who are unable to obtain applications from the above sources may obtain one from the Forest Service, 100 West Capitol St., Suite 1141, Federal Building, Jackson, Miss. 39201, or by calling (601) 960-5491. Applications must be mailed in time to reach Washington, D.C. by March 15," he explained.

"The YCC Computer in Washington selects the enrollees on a random basis, so all applicants have an equal opportunity for selection," he added.

Swing Club opens membership drive

The Swing Club has begun its 1981 membership drive.

The purpose of this club to promote and provide Big Band Music or Swing Music for listening and dancing.

The club holds monthly dances at the Royal d'Iberville Hotel, with an 18 piece orchestra providing dance music.

A newsletter is sent to all members each month listing big band activities around the world, as well as recently released big band recordings and where to obtain them.

The next Swing Club Dance will be January 24 at the Royal d'Iberville. Music will be provided by the Stardusters, an 18-piece orchestra playing the great music of Glen Miller, Benny Goodman, Count Basie and many others.

This dance will be open to the public and music lovers or ballroom dancers from all age groups are invited to attend.

So if you like big band music and ballroom dancing this is the club for you. For information, call Art or Dot Cissell of Gulfport, 896-6563.

OLDER VETS

A new Veterans Administration publication, "Veterans Benefits for Older Americans," is available free through VA regional offices and veterans service organizations.

COUNTRY GUEST — George Jones is guest on the next edition of 'Austin City Limits,' 6 p.m. Saturday, Jan. 24, on the Mississippi Educational Television Network. 'Austin City Limits' is closed-captioned for the hearing-impaired.

Military Mentions

AIRMAN ROSE WILSON

Airman Rose M. Wilson, daughter of Mr. and Mrs. James Stewart of 249 Leovy Ave., Pass Christian, has been assigned to Lowry Air Force Base, Colo., after completing Air Force basic training.

"During six weeks at Lackland Air Force Base, Texas, the airman studied the Air Force mission, organization and customs and received special training in human relations," an Air Force spokesman said this week.

"In addition, airmen who complete basic training earn credits toward an associate degree in applied science through the Community College of the Air Force," the spokesman added.

Wilson will now receive specialized instruction in the avionics systems field.

Governor to address soybean meeting

Mississippi Gov. William Winter will be keynote speaker at the 1981 Mississippi Soybean Day on Feb. 4.

The meeting is jointly sponsored by the Mississippi Soybean Association and the Mississippi Cooperative Extension Service and will be at the Extension Center on the Mississippi State University campus.

Registration opens at 8:30 a.m. and the program begins at 9:15.

"We are honored that the governor has accepted our invitation to address the state's soybean growers," said MSA President James Ferguson of Calhoun City.

"The soybean day will offer soybean growers an outstanding blend of market and legislative insight, as well as the latest in production tips," Ferguson noted.

"David Bartholomew of Merrill Lynch in Chicago will give an overview of the supply and demand factors which will bear on the 1981 crop. A firsthand report of the unfolding soybean market in China will be brought by association director Richard Hussey of Tunica, who visited the country as a member of the American Soybean Association Executive Committee last August," the association president reported.

"There will be a new Farm Bill coming out of Washington in 1981. Dr. Wayne Boutwell, administrative assistant to Senator Thad Cochran, will report on some implications for Mississippi farmers as the new farm legislation unfolds. For further perspective on the Washington scene, Jeff Gain, executive director for ASA, will review the association's legislative activities," Ferguson explained.

Jack Conda, president of the Federal Intermediate Credit Bank of New Orleans has been invited to discuss credit in terms of today's farmers needs.

Ferguson and Mississippi Soybean Promotion Board Director Ralph Weems will describe the similarities and differences of the two organizations.

A final wrap up of the Soybean Day program will include a production panel covering topics including planting seed, soybean irrigation and doublecropping systems.

For more information contact Dr. Wayne Jordan at (601) 325-3430.

ETV Brief

RED CROSS ORIENTATION

The American Red Cross at Keesler Air Force Base in Biloxi will conduct a Basic Volunteer Orientation for both men and women (military dependents and retired) in Room 234, Sablich Center (Bldg. 0701), January 28, from 8:30 a.m. to 1 p.m. Free child care at the Child Care Center will be provided. Interviews will be held on January 19, Sablich Center, Room 212, from 10 a.m. to 2 p.m. An interview is not mandatory but will answer questions about the Red Cross program. For information, call the Red Cross Field Office, 377-3030.

Cash Dividends are Important to You.

national You're Important To Us!

PRICES GOOD THRU WED., JAN. 21, 1981. QUANTITY RIGHTS RESERVED.

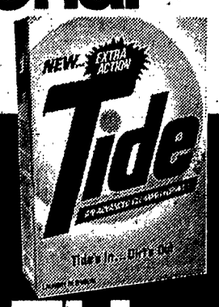

Tide
DETERGENT, KING SIZE
84-OZ. PKG. **2.29** 1
WITH ONE FILLED CASH DIVIDEND CERTIFICATE

Gold Medal
PLAIN OR SELF-RISING FLOUR
5-LB. BAG **19¢** 2
WITH ONE FILLED CASH DIVIDEND CERTIFICATE

Dole Juice
UNSWEETENED PINEAPPLE
46-OZ. CAN **39¢** 3
WITH ONE FILLED CASH DIVIDEND CERTIFICATE

Viva Towels
ASSORTED COLORS OR DESIGNS
JUMBO ROLL **9¢** 4
WITH ONE FILLED CASH DIVIDEND CERTIFICATE

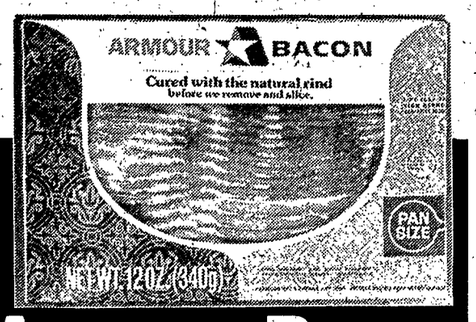

Armour Bacon
SLICED, 12-OZ. PKG.
1.19 5
WITH ONE FILLED CASH DIVIDEND CERTIFICATE

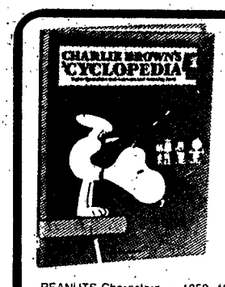

CHARLIE BROWN'S 'CYCLOPEDIA
Volume 1 only **99¢**
VOLS. 2-12 ONLY $2.29
PEANUTS Characters © 1950, 1952, 1958, 1966, 1971 United Feature Syndicate, Inc.

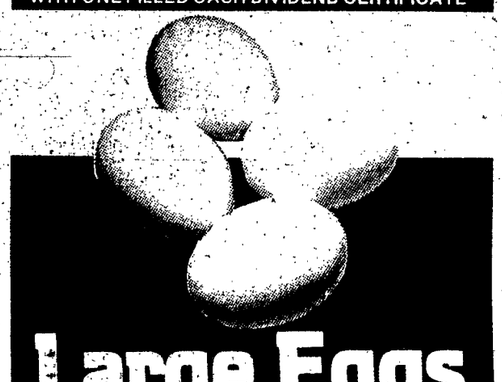

Large Eggs
NATIONAL USDA GRADE "A"
DOZ. **29¢** 6
WITH ONE FILLED CASH DIVIDEND CERTIFICATE

SUPER SPECIAL
USDA GOVT. INSPECTED WHOLE
FRESH FRYERS
THREE TO A BAG
LIMIT 6-FRYERS
CUT-UP LB. 63¢
LB. **53¢**

SUPER SPECIAL
USDA GOVT. INSPECTED FRESH FRYER
LEG QUARTERS
8-LBS. OR MORE
LB. **59¢**

Kraft Dinners
MAC & CHEESE **3** 7¼-OZ. PKGS. **1.00**

CDM Coffee
COFFEE N' CHICORY
2-LB. BAG **4.09**

Wesson Oil
PURE VEGETABLE
GAL. BTL. **5.39**

Biscuits
PILLSBURY SWEET OR BUTTERMILK **4** 7½-OZ. CANS **95¢**

SUPER SPECIAL
PORK ROAST BONE-IN WHOLE
BOSTON BUTT
HALF BOSTON BUTT LB. 1.39
LB. **1.29**

SUPER SPECIAL
NATIONAL'S CORN COUNTRY SLICED QUARTER LOIN
PORK CHOPS
THIN SLICED LB. 1.69
9 TO 11 CHOPS
LB. **1.59**

SUPER SPECIAL
AGAR HAM ROYALE MOISTURE ADDED
BONELESS HAMS
HALF-HAM LB. 2.09
WHOLE HAM
LB. **1.89**

COCA COLA
REFRESHING
LIMIT SIX WITH $10.00 OR MORE FOOD ORDER
2-LTR. BTL. **89¢**

Ice Cream
BROWN'S VELVET
½-GAL. CTN. **1.99**

DAWN-DEW FRESH FRUITS & VEGETABLES

SUNKIST NAVEL ORANGES
LARGE SIZE 6 FOR $1.00
10 MED. SIZE FOR **69¢**

RED OR WHITE GRAPEFRUIT
TEXAS SEEDLESS
5 FOR **1.00**

CALAVO AVOCADOS
CALIFORNIA CREAMY SMOOTH
3 MED. SIZE FOR **1.00**
EA. 39¢

BUD OF CALIFORNIA PASCAL CELERY
CRISP TENDE
REG. 48-SIZE EA. **49¢**

DELICIOUS APPLES
WASH. EXTRA FANCY, RED OR GOLDEN LARGE SIZE
LB. **59¢**

BUD OF CALIFORNIA HEAD LETTUCE
JUMBO 24 SIZE EA. 79¢
3 REG. 30 SIZE HEADS FOR **1.69**
EA. 59¢

Comet
CLEANSER **2** 14-OZ. CANS **79¢**

Ivory Liquid
FOR YOUR DISHES
48-OZ. BTL. **2.59**

COLD MEDICINE
NYQUIL LIQUID
10 OZ. BTL. **2.79**

DISPOSABLE
Mr. Coffee FILTERS
PKG. OF 100 **69¢**

VICKS Formula 44D
6 OZ. BTL. **2.49**

PEPTO BISMOL
12 OZ. BTL. **1.89**

COUPON SPECIAL
Double Cash Dividends
With This National Coupon And Additional $10.00 Or More Food Order. Cash Dividends Excluded On All Alcoholic Beverages (Liquor, Beer, Or Wine), Tobacco And Prescription Purchases. Limit One Per Customer. Coupon Must Be Presented At Time Of Purchase. Coupons Good Thru Sunday, January 25, 1981.

College credit offered on TV

A series of programs, 'Contemporary Health Issues,' to be aired on Mississippi Educational Television can be utilized for college credit through the University of Southern Mississippi in Hattiesburg Department of Independent Study.

"The series will run from Jan. 19, through March 11, covering a wide range of topics related to personal and family health," a university spokesman reported recently.

"Teachers seeking college credit, health officers in industrial settings or those who plan health related careers should benefit from the programs," the spokesman noted.

Dr. Eugene Barnes, professor and chairman of the Department of Health and Safety Education at USM, will teach the course.

"The purpose of this course is to improve personal wellness," Barnes said.

"There are varying degrees of illness, from relatively insignificant illnesses such as colds to more serious or disabling illnesses. The same is true of an individuals health," Barnes explained.

"Through this series we can show a person how to alter his lifestyle and experience better health," he said.

For further information contact Dr. Jim Robertson, Department of Independent Study, Southern Station, Box 5056, Hattiesburg, Miss. 39401 or telephone (601) 266-4267.

ETV News

EVIL FANTASIES

Dr. Edmund Bickleigh's fantasies take a diabolical turn in the next story on 'Mystery!' at 9 p.m., Tuesdays, beginning Jan. 20, on the Mississippi Educational Television Network.

In Francis Iles' 'Malice Aforethought,' hosted by Vincent Price, Bickleigh is trapped in a loveless marriage and treated with unabashed contempt by his snobbish, overbearing wife.

His only solace is in Walter Mitty-like fantasies of heroic exploits and flirtations with the local girls of Wyvern's Cross. Yet even these conquests soon lose their allure to a man of his secret self-importance - until he meets and falls madly in love with newly arrived Madeleine Cranmere.

'Mystery!' is closed-captioned for the hearing-impaired.

Legal Notice

LEGAL NOTICE

The Riparian Rights of Cat Island have been established by Chancery Court Decree and are Privately Owned. Removal of oysters is prohibited.

North Bayou Corp.
Lessee
1-4; 1-11; 1-18-81

NOTICE OF FEDERAL INJUNCTION AGAINST HUNTING, TRAPPING, FISHING AND TRESPASSING ON THE LANDS OF THE IWANTA COMPANY

Notice is hereby given that the United States District Court for the Eastern District of Louisiana, in Civil Action No. 5515 issued a permanent injunction on February 8, 1956, enjoining and prohibiting the defendant therein and others from hunting, trapping, fishing or otherwise trespassing upon the lands of The Iwanta Company located in St. Tammany Parish South of Highway 90, between East Pearl River and West Pearl River, and more particularly described in said injunction judgment.

Persons trespassing upon the above described lands of The Iwanta Company will be proceeded against before the United States District Court for the Eastern District of Louisiana or such other tribunal as may be appropriate.

THE IWANTA COMPANY
11-16-80; 1-18-81

WANT ADS

BUSINESS DIRECTORY
1. Miscellaneous Service

BACKHOE, TRACTOR, DOZER and dump truck works, land cleared, ponds and graded. 467-5796.

I DO 1st. class paperhanging & painting. Very reasonable rates. 467-2386. 8-17-tfc

BLAST OFF OLD PAINT. Rent a 1200 PSI Pressure Washer-Paint stripper. Save weeks of scraping. Crown Eqpt. 467-3677. 10-2-tfc

HAULING FILL DIRT, top soil, sand gravel, clay gravel, and shells. 467-4692 or 467-7442. TFC

SEWING FOR MEN, women & children. Mrs. Holland. 467-0416. 1-15-3tchg

HOLLIMAN'S ROOFING - ROOFING, hot tar roofs, shingle roof, tear off and reroof, patch jobs. No job too small. Licensed and bonded. 467-1840. 6-19-tfc

JOE'S SHOE REPAIR SHOP - also replaces zippers in shoes, purses, jackets and heavy duty sewing. Washington between Hwy. 90 and OST. 467-9404. 1-1-tfc

VACUUM CLEANER REPAIR on Hoover, Singer, Kenmore & all other makes. Bring to: Waveland Discount Designer Fashions, next door to Nina's Florist, Hwy. 90, Waveland. 467-1707. 12-7-tfc

CARPENTRY WORK OF ALL TYPES-roofing painting, boat slips, bulkheads, piers wharves and boat houses built. FREE estimates, 467-1057. TFC

Is your office still doing your bookkeeping the old fashioned 4-step way? Litton-McBee Systems 467-5660.

RALPH'S HOUSE PAINTING-Interior and Exterior, reasonable rates, all work guaranteed. Cal Ralph, 533-7865. Out of Towners call Collect. TFC

ADDITIONS, REMODELING, ROOFING, Large & small repairs. Free estimates. 467-3031. 6-21-tfc

F AND F WELDING SERVICE-All types welding, portable equipment, machine work. 467-5311, one block off U.S. 90 on Lower Bay Road. TFC

1. Miscellaneous Service

LOST - FEMALE - BLACK AND WHITE CAT, spayed, nose half black and half white, vicinity Bay Bridge and Housing Project on OST. Reward, 467-2189. 1-18-pd

LOCAL BOY BACK IN TOWN - 35 years experience - any type of construction. John Ploue, Jr. 467-4176. Better know as 'Nail-them Ploue.' 10-12-tfc

TREES TAKEN DOWN, repair houses, wood for sale, 467-7973. 9-4-tfc

CHILD CARE CENTER-Open Now taking children 1-4 years old. Licensed. Mrs. Francis Krost or Mrs. Betty Edwards. 467-2928. TFC

TOP SOIL, FILL dirt, tractor work. Earl Garcia, 467-7626 or 467-6837. 7-6-tfc

SAW AND TOOL SHARPENING (no carbide or chain saws). John Cooke, 815 View, Waveland, 467-0987. 10-19-tfc

CHILD CARE, day or full time. 467-0839. 10-12-9tchg

C. A. ARNOLD, SR. BOOKKEEPING & Tax Service. 204 Dunbar Ave. 467-7198, 9-5 Monday-Sat. Evenings & Sundays by appt. 1-1-tfc

TENDER LOVING CARE for Elderly ladies in family atmosphere. Twenty-four hour care by qualified personnel. Bed patients welcome. References exchanged. For more information call 649-4888 or write 910 N. 10th Ave. Laurel, MS 39440. 9-28-3tchg

ADDITIONS, REMODELING, AND general repairs, commercial or residential, bonded, licensed. 467-4783 or 467-1288. 11-9-tfc

I WILL TUTOR on Saturday and Sunday in any elementary subjects. Call 467-9544 after 4:30. 1-11-3tchg

BABYSITTING IN MY Home 7 days a week. 467-0463.

CHILD CARE IN my home, degreed teacher, hot meals and educational activities. Call 467-2446. 1-11-4tchg

JEEP'S PLUMBING & HEATING SERVICE
Licensed Master Plumber
467-7495

1. Miscellaneous Service

KOOLAIR
AIR CONDITION & HEATING
467-9485

1. Miscellaneous Service

TOMMY'S TRACTOR SERVICE
Bushhogging, Discing & Landscaping
For Free Estimates Call 467-3440 After 5:30p.m.

Tutts Bargain Center
We Buy & Sell Furniture & Appliances Etc.
214 Necaise Ave.
Next to Goodwill Store-
Ph. 467-1427
(Owner) JOE TUTT

Stinson Fence and Construction, Inc.
All Types of House Repairs-All Types of Fencing Commercial-Residential
Mobile Home Repairs
No Job Too Large Or Small
Special Four Foot Chain Link Fence
$1.85 Per Foot Installed
467-3978

Top Soil, Fill Dirt
Shell Gravel
Backhoe & Tractor Work
Free Estimates
Any Type Trucking
255-7696
467-4282

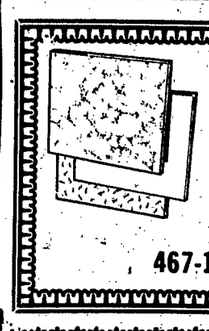

CERAMIC TILE
30 Years experience
WALLS - FLOORS
Quarry & Slate
467-1390 R. Smith

LANE AND SON CONSTRUCTION
Pile Driving
Land or Sea
We Raise Boats
Welding AC-DC
467-0677

WE DO ALL TYPES OF DOCK REPAIR, ROOFING & TREE REMOVAL
Also Floor Leveling
Call For FREE Estimates
467-0677

ROOFING

REPAIRS By Elvin Walters
Phone 467-2305

WALSH ELECTRIC COMPANY
Licensed & Bonded
467-4635

CLASS REFRIGERATION
Air Conditioning & Heating
467-0783

HOUSE PAINTING
Interior Exterior
DISCOUNT 50% off
on All interiors.
Was 50¢ a sq. ft.
Now 25¢ a sq. ft.
Professional Craftsman
Licensed Bonded
Insured 467-0129

HEATH'S CONSTRUCTION
DESIGN-BUILD
REMODEL AND REPAIR
Bonded - Licensed - Insured
467-7411

BERMOND'S CARPENTRY - ROOFING
No Job Too Small
Reasonable - Dependable
467-9216

BEANY'S AIR CONDITIONING
GAS & ELECTRIC UNITS
452-4419

Gene Morrison Painting
Interior and exterior spray or brush or roll house and roof repair
Waterblasting & Tuckpointing
Free Estimates
Phone: 467-1065

Sanitary Septic Service
Septic Tanks
Grease Traps
and Lines Cleaned
Free Inspection And Estimate
All Work Guaranteed
Locally Owned
And Operated
C.E. Tichenor
Bay St. Louis, Miss
467-1610

BUSHHOG
New tractor
New Bushhog
Excellent work
Phone:
467-5909 or
467-8501

TAX CONSULTANT
Experienced - 14 yrs. IRS
25 yrs. private practice
Admitted practice U.S. Tax Court
Tax planning
Tax returns & problems
Record keeping
By appointment only
Hamilton Jones
Bay St. Louis, MS
601-467-0834
1-8-tfc

BRICK FIREPLACES
PATIOS & CUSTOM WORK
New & Repairs
All Work Guaranteed
LARRY MASSEY
467-0901

CHAIN LINK FENCE
Installation and Repairs
Financing Available
TREE & STUMP Removal
FIREWOOD
Melvin Burge
467-4149

M & G CONSTRUCTION COMPANY
Mark Blackledge
Route 2, Box 527-F
Bay St. Louis, Ms. 39520
(601) 467-2882

The Furniture Clinic
CUSTOM UPHOLSTORY
Furniture - Built, Repaired & Refinished
Caning Vinyl Repair & Recoloring
Also
Cabinets & Bookshelves designed & built
Johnnie & Ursula Penton
1206 Waveland Ave. Phone (601) 467-8153

BUSINESS DIRECTORY
1. Miscellaneous Service

EXPERT SEWING MACHINE REPAIR
We specialize in Singer, Kenmore, White, Universal, & all other makes & models. One day service. Bring to: Waveland Discount Designer Fashions. Next door to Nina's Florist, Hwy. 90, Waveland. 467-1707. 12-7-tfc

FOR SALE - 74 PINTO, NICE CONDITION; aluminum 80 ft. CB tower; Whirlpool gas dryer; lounge chair; 4 Chevy mags; Fredreich's air conditioner; tummy trimmer, sell or swap, 467-6849. 1-15-2tchg

FOR SALE - CAB OVER CAMPER for long bed pick-up - loaded - comes with jack stand, $800. 73 Chevy one ton truck, rigged for goose neck trailer, steel flat bed, V-8, PS, PB, $800. 70 Fiat convertible, $500. Call 467-3535. 1-1-tfc

FOR SALE - FRIGIDAIRE GAS DRYER, good condition, $100. 467-7238. 11-16-tfc

FOR SALE - AMERICAN OF MARTINSVILLE solid wood dining set. Table, six chairs, china, buffet server, 4 yrs. old. New $3,200, asking $1,500. 467-4783. 1-15-2tchg

FOR SALE - TWO ELECTRIC SET UPS for a trailer, 100 & 60 amp, pole, box & meter, $75 & $40. Gas stove, $20; air conditioner (window unit), $100; $100 reward for information leading to recovery of stereo taken from brown Camaro parked in front of Bayside Park, Hwy. 90. 467-1355. 1-15-2tchg

JEEPS, CARS, TRUCKS. Available through government agencies. Many sell for under $200. Call 602-941-8014 ext. 4918 for your directory on how to purchase. 1-15-tfc

FOR SALE - COLLECTOR CHINESE FURNITURE items. 2216 Waveland-Kiln Rd. 467-1579. 1-15-4tpd

ROUGH LUMBER CUT to order. Pine or Oak. Oak 1xW by random, $150 per thousand board ft. Hall's Lumber Mill. 928-5713. 1-4-8tchg

LEFT ON LAY-A-WAY Singer Golden Touch-N-Sew Lovely walnut console cabinet. Makes buttonholes, Zig Zags, hems, darns, monograms, appliques, many fancy designs. Pay $72.40 cash or finance at $12.70 monthly. Call for appt. at Waveland Discount Designer Fashions, 467-1707. 11-9-tfc

2. Wanted To Buy

NEEDED - JUNK CARS, top cash prices, 467-5935 or 467-1736. 9-4-tfc

WANTED TO BUY- Good used furniture, beds, mattresses and springs, dressers, chests, desks, tables and chair, refrigerators, stoves antiques of all kinds, furniture, dishes, lamps, clocks, pictures and frames.
Ann's Used Furniture, 124 Railroad Avenue, Bay St. Louis. 467-5187. TFC

QUICK CASH
We Pay Top Dollar For Used Furniture, Tools, Or Anything Of Value 467-9195

2. Wanted To Buy

$$$$$$$$$$$$$$$$$$$$$$$$$$$$$$$$$$$$
PAYING SPOT CASH FOR
Silver & Gold Coins
and
Sterling Silver Ware
call: 467-2589
We Also Buy Diamond Rings
$$$$$$$$$$$$$$$$$$$$$$$$$$$$$$$$$$$$

Seal Top ROOFING
$16.99 Square
Smith & Jones
U.S. 190 East
Interstate 10, Slidell
504-643-6450

6. Boats & Motors

FOR SALE - 12-FOOT WOODEN SKIFF with live bait well, $60. Call 467-3907. 1-18-chg

MERCHANDISE
4. Miscellaneous For Sale

FOR SALE - ALMOST NEW BOAT trailer, old motor boat-motor, $350; dependable 1969 Chrysler, new battery, good tires, $200. 452-2032.

FOR SALE - GE REFRIG-FREEZER; auto ice maker, round ice (best offer); slightly used juke-back indoor-outdoor carpet (green); 1974 Nova super sport, runs good - needs clutch, $450. Call 467-9358.

FOR SALE - ZENITH 23-INCH COLOR home entertainment center. Stereo AM-FM radio & record player. $375. Call 255-7521. 5-1-tfc

4. Miscellaneous For Sale

CLOSEOUT - TUFTED CARPET - $1.99 - $2.99 sq.yd. West Building Materials.

FOR SALE - SMALL SNOWBALL STAND, machine, freezer, etc. after 5 p.m. 488-0935, New Orleans.

FOR SALE - AIR CONDITIONER, ELECTRIC heater, miscellaneous items, ½ Airedale pups, 868-2493, Gulfport.

FOR SALE - JUST IN TIME FOR Carnival, Tuxedo, size medium, 467-5550. 1-18-2tchg

FOR SALE - PIONEER STEREO CASSETTE recorder for home. Model No. CT-F500. 5 months old. $125. Call 467-0357. 1-18-2tchg

4. Miscellaneous For Sale

FOR SALE - TWO COCKTAIL TABLE pinball machines, good investment or fun for the recreation room. $900 each or both for $1650. 467-8411.

LARGE LOUISIANA OYSTERS
By The Sack
Sportsman's Paradise Seafood Market
Waveland - 467-3863

SPECIAL
FAMOUS BRAND
PAINT 2.99 GAL.
LATEX OR OIL
TRUCK LOADS OF CARPET
Over 100,000 Yds. In Stock
1.99 to 6.99
FREE PAD
Shag, Level Loop, Hi-Lo & Commericial
PLYWOOD
⅝" Sheeting .....$6.99 to $8.99
¾" Sheeting .....$10.99 to $9.99
TEXTURE 1-11
4' X 8' .....$6.99 to $7.99
Hard Bd. Siding $7.99
CORRUGATED METAL ROOFING & SIDING
8' - $3.51
10' - $4.39
12' - $5.40
14' - $6.24
16' - $6.95
PANELING
(30 CHOICES)
2.99 to 7.99
Vinyl FLOORING
40 CHOICES
1.99 to 3.99 yd.
WALL PAPER ½ price
FLOORTILE 7.99 box
FELT 6.99 roll
PARTICAL BD. 3.99
FIBERGLASS PANELS FOR GREEN HOUSE & PATIOS
6' $2.49
8' $3.75
10' $4.95
12' $5.95
SMITH & JONES
1st Slidell Exit
Left 2 Blocks
1-643-6450
1-641-0793
Highway 190
Near Hwy. 90
White Kitchen, La.

ANOTHER MONEY SAVING SPECIAL FROM DIXIE AUTO
Brake Job, All 4 Wheels, Parts and Labor Included $64.95 Compare Our Prices With Others, Also January Tune-Up Still $25.95 All Parts and Labor Included
100% GUARANTEED
Also we do MAJOR ENGINE REPAIR & TRANSMISSION work.
Reasonable Rates-24 hr service
Where your car sits at your convenience
Fast Dependable service
Foreign & Domestic Cars
DIXIE AUTO REPAIR
467-0383

8. Rummage Sale

RUMMAGE SALE - 701 CARROLL AVE., Bay St. Louis, Jan. 17 & 18, furniture, odds & ends, behind Winn Dixie.
1-15-2tpd

AUTOMOTIVE

11. Auto Repairs - Parts

Used and rebuilt Auto Parts
Motors-Tranamissions and what ever
Miss.-LA. & Texas Circuit
467-5935
467-1736

12. Trucks - Vans

FOR SALE - 1977 FORD RANGER XLT F-150. New engine, Ford 400 less than 300 miles, $1000 and assume notes of $157 month. 467-9358.
1-4-tfc

ALUMINUM FUEL TANKS. Add 200 plus miles between fill ups. 467-0614.
6-19-4tpd

13. Trailers - Mobile Homes

FOR SALE - TWO BEDROOM MOBILE HOME, assume payments. 798-9742.
1-1-tfc

FOR SALE - 1980 14x75 3 BDRM 1½ bath trailer, furnished, $3,000 equity & assume loan. 533-7394.
1-15-5tchg

FOR SALE - TRAILER, 3 bdrm, 2 bath, large screened porch, utility shed, cyclone fence, 5 lots, Pearlington. 467-7425.

14. Used Cars - Station Wagons

NOTICE
These abandoned vehicles will be sold for repair and storage charges 30 days after first publication:
1967 Honda motorbike, maroon
C13175-2007728
1972 Honda motorbike, black
CB350F-1003175
1972 Honda motorbike, green
CL350-4033225
M. J. Howell, 255-1227
1-18,1-25,2-1-81pd

FOR SALE - 1974 MUSTANG, AT, TS, AM-FM, Looks good, runs good, new tires, $1,600. 467-6811.
1-18-2tchg

FOR SALE - VOLKSWAGON BUG, $750. Call after 6:30. 467-2108.
1-11-tfc

FOR SALE - 1972 CADILLAC SEDAN DEVILLE, very good condition, best offer. Call after 5 p.m. 467-2657.
1-11-6tchg

FOR SALE OR TRADE - 73 PINTO, AT, 467-7843, $750.
1-11-tfc

FOR SALE - 74 PINTO HATCHBACK, hydromatic, excell. motor, body & tires. $750. 467-6849.
1-15-2tchg

SURPLUS JEEP value $3196...sold for $44. Call 312-742-1142 ext. 9330 for info on how to purchase bargains like this.
1-8-4tpd

LIVESTOCK

16. Pets - Supplies - Misc.

FREE, BEAUTIFUL PART-SHEPHERD female, good with children, 1 yr. old, must have fenced yard. Will pay ½ spaying fee. 467-5112, 255-1498.
1-18-tfc

FOR SALE - AKC POODLE PUPPIES, 467-8345 after 6 p.m. Haskell.
1-18-2tchg

FOR SALE - ONE YEAR OLD BILLY GOAT, $25. 467-4778 after 6 p.m.
1-16-2tchg

FREE - MIXED COLLIE, 8 months old, female, good with children, excellent watch dog, house broken, fenced yard necessary. Will pay ½ spaying fee. 255-2524 or 467-5765.
1-18-tfc

LIVESTOCK

16. Pets - Supplies - Misc.

BABY PARAKEETS, 467-8567.
1-15-2tchg

ONE PUPPY LEFT of Beagle mother, free to good home. 467-9839.
1-15-2tchg

HORSE SHOEING. 467-4300.
7-31-10tchg

ASHER'S STORE
HWY. 90 West
Ph- 467-4300

EMPLOYMENT

18. Help Wanted, Miscellaneous

CAREER OPPORTUNITY
With Bendix!
National Space Technology Laboratory
Bay St. Louis, Mississippi

The Bendix Field Engineering Corp. is submitting a proposal to NASA to assume responsibility for technical support services of the National Space Technology Laboratory consistent with the procurement now in process.

We are an organization of over 5000 employees whose only product is service - engineering operations installation, maintenance - for NASA, Department of Defense and various other federal & related agencies.

We are interested in personnel with previous management & professional experience in the following areas:

-ACOUSTICS
-GAS & CHEMICAL
-ECOLOGICAL STUDIES
-EXPLOSIVES
-BSEE-BSME
-CRYOGENICS
-BIOLOGICAL ANALYSIS
-OCEANOGRAPHIC
-DATA SYSTEMS, S-W&H-W
-TECHNICAL WRITERS

Bendix offers competitive salaries & comprehensive benefits. Qualified candidates are cordially invited to call collect for an interview appointment:

TOM WRIGGLE (601-864-8811)
Sunday, January 18
10 a.m.-6 p.m.
Monday, January 19
8 a.m.-4 p.m.

If you are unable to call please send your resume in confidence to:

MR. TOM WRIGGLE
BENDIX FIELD ENGINEERING CORPORATION
Subsidiary of the Bendix Corporation
9250 Rt. 108
Columbia, Maryland 21045
Equal Opportunity Employer, M-F

Chemical Operators
Are you interested in a new career opportunity? We are recruiting for operators to work in a modern computerized plant. We provide complete training with your employment.
Pick up an application at Port Bienville Industrial Park
Mon.-Fri. in January.
Operations trailer is open 8 a.m.-7 p.m.
Borg-Warner Chemicals, Inc.,
We Are An EOE /MF Employer

BERGERON MARINE, INC.
Applications are now being accepted at BERGERON MARINE, INC for the following positions: welders, shipfitters, tackers, & sandblaster-painters.
Excellent benefits
Top Wages of $8.91 1st shift.
$9.51 for 2nd shift.
Must apply in person between 8am-4pm Mon-Fri.
Bergeron Marine Inc.
Port Bienville Ind. Park
Pearlington, MS
601-533-5551
EOE

16. Pets - Supplies - Misc.

WANTED - GOOD HOME FOR 2 male puppies in ditch, abandoned. Approximately 4 or 5 months old. Cannot keep them as I have 8 dogs of my own. Help. 467-0990 after 6 p.m.
1-8-4tchg

PET BOARDING, small or large, grooming. 255-7605.
9-28-2tchg

EMPLOYMENT

18. Help Wanted, Miscellaneous

ADD TO YOUR household income. Choose your hours. Good earning potential demonstrating needlecraft. No experience necessary. Call 467-0656.
1-4-8tpd

WANTED - FULL TIME CASHIER hostess. Morning shift. Apply in person. Captains Table located at Waveland Resort Inn. Only serious need apply.
1-15-tfc

HELP WANTED-RN'S and LPN'S needed. Contact business office at Gulfview Haven ursing Home. 467-5462.
TFC

18. Help Wanted, Miscellaneous

HELP WANTED - HOUSEKEEPER, Call 255-3220 after 6 p.m. or all day Sunday.
1-18-2tchg

DEMONSTRATE TOYS & GIFTS, home party plan. August to December. No collecting, delivering, or cash financing. Free kit - free training. Call 255-9138.
7-31-tfc

HELP WANTED : EXPERIENCED building material salesman. Apply in person, West Building Materials. 647 de Montluzin Ave., Bay St. Louis, MS
8-9-1tchg

21. Personals

I AM NOT responsible for any debts made by anyone other than myself.
Denver Heffron
1-18-4tpd

VAN POOL RIDERS WANTED - Save gas and $$'s. Bay St. Louis - Michoud, $15 per week. 467-0411 or 255-4885 (Michoud).
11-20-tfc

22. Special Announcements

CUT YOUR ELECTRIC BILL IN HALF
A 50 percent savings. Free details, P.O. Box 5194, Los Angeles, CA 90055.
1-15-tfc

UNCLE CHESTER'S CATFISH HOUSE-15 minutes North on Hwy. 43. Open Thursday-Saturday 4:00 to 9:30pm. See you there!

AMATEUR ARTISTS
Let's-Get-Together!
Call 467-6252 for Information on Painting Group

24. In Memoriam

IN LOVING MEMORY
OF
AUGUST LADNER

Darling, it will be one year January 20, since God needed a brighter star in Heaven to shine upon us. He chose you, leaving us sad, lonely and broken hearted. God only knows the tears we have shed, getting sadder each day. Gone but not forgotten,
Sadly missed by Wife, Children, In-Laws, Grandchildren and Great-Grandchildren.
1-18-chg

25. Business Opportunity

DEALER INQUIRIES WELCOME! 10 percent over cost. Pre-Fab ready to erect custom steel buildings for commercial, farm or homes! Matrex (24 hours) 512-231-2079.
1-8-thruJan.

RENTALS
REAL ESTATE

29. Furnished Apartments

FOR RENT - PARTIALLY FURNISHED one bdrm apartment, air, carpet, huge fenced back yard, 317 Coleman Ave., rear apartment. 467-7018.
11-13-tfc

FOR RENT-furnished one and two bdrm apartments & trailors utilities furnished. Phone 452-4832 or 452-9525.
TFC

30. Unfurnished Apartments

FOR RENT - ONE ROOM, ONE bath efficiency apartment. $150 utilities included. 452-7986.
1-8-tfc

32. Furnished Houses

FOR RENT - 2 BR HOUSE, furnished, $250, unfurnished, $200. 467-2947 after 2:30.
1-15-2tchg

FOR RENT - IN DIAMONDHEAD, 2 bdrm, 2 bath, ut rm, fireplace, refrig, carport, $350, 255-1203.
8-3-2tchg

PASS CHRISTIAN
Fully furnished two family single by week or month. Private tennis court, boat dock, maid service, 111 Ponce de Leon, between Bay and Bayou. Call Mr. Hickey at 452-7964 or 452-2643 or 504-581-4949 or 504-891-8066.
8-28-tfc

33. Unfurnished Houses

FOR RENT - SMALL 3 BR, Waveland, close to shopping, $225 mo. 467-7260.
1-15-4tchg

33. Unfurnished Houses

FOR RENT - 3 BR HOUSE, preferred settled couple, no children, $225 per mo. $100 deposit, 1½ blocks to beach, 467-2607.
1-18-chg

FOR RENT - UNFURNISHED TWO BR house. 467-9609.
11-16-tfc

FOR RENT - WAVELAND ON BEACH, 2 story, 3 bdrm, 2 baths, $340 per mo. 504-861-9003.
10-2-tfc

FOR SALE
REAL ESTATE

Houses For Sale

33. Unfurnished Houses

FOR RENT - 3 BR, town country, call for appt. 467-5964.
1-18-2tchg

FOR RENT - TWO BEDROOM, ONE bath, electric range, refrigerator, garbage disposal, washer-dryer hook-up, fully carpeted with outside patio, $275 per mo. 467-1374.
1-18-tfc

FOR RENT - SMALL TWO BEDROOM cottage, large grounds in Pines on US-90 at Pearlington, $200 per mo. $100 deposit. 533-7146.
1-18-chg

38. Houses For Sale

Dogwood Real Estate
101 Northwest Interchange
Bay St. Louis, Miss. 39520
255-9883

WE SPECIALIZE IN DIAMONDHEAD PROPERTIES!

GOOD TASTE - is written all over our 2 BR condo listing located on No. 10 fairway of the Magnolia Course. This beautifully furnished & popular rental unit is priced at $63,000 and has an assumable 8 percent mortgage.

MIX BUSINESS WITH PLEASURE! - Executive entertaining is easy with use of this 3 BR condominium in exclusive Kona Villa amid Diamondhead's mighty oaks. $74,000.

LOTS OF BUILT-IN LIVABILITY - in this house designed with its master in mind. His bedroom & bath suite is located on side of a large living area with the guest bedrooms and bath on the other. Other features include fireplace, microwave and regular ovens, electric doors on 2-car garage, and, best of all, a VA loan. $69,500.

DIAMONDHEAD YACHT & COUNTRY CLUB MEMBERSHIP WITH PURCHASE, OF COURSE!

REALTOR MLS

Century 21
HAIK & ASSOCIATES
467-0707
REALTOR MLS

Carol Shippey 467-4139
Norma Ritch 467-3807
Flo Koopman 467-7145

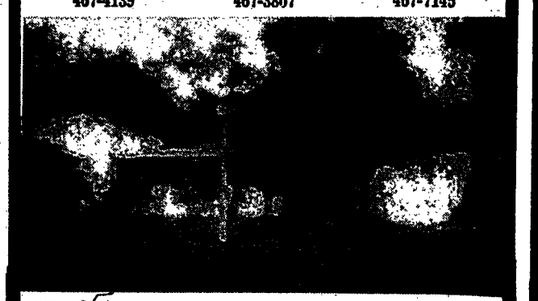

OWNER WILL FINANCE - Pcturesque cottage close to Beach in a beautiful neighborhood. Large screened porch. Completely furnished. 420' deep park like grounds. Very good terms.

NEW LISTING - Beautiful furnished home in 'Lakeview on the Jourdan'. Private boat slip and boat launch on the River. 3 bedrooms, 2 bath modular home in perfect condition. Community artesian well and community sewer system. Beautifully landscaped. Unique setting. Call for more details.

FIRST TIME OFFERED - Cozy cottage ½ block off the Beach in Bay St. Louis. All fenced, partially furnished, and in good condition. Owner will finance, and wants to sell quickly. $24,000.

CHOICE - building sites in Idlewood Subdivision. All city services, underground utilities, protective covenants. $10,000.

JOURDAN RIVER SHORES - building lot on Cherokee Place. Tennis, swimming pool and club house privileges. Owner anxious - submit all offers. $5,900.

ELEGANT AND NEW - two story Tudor home on a large corner lot. Formal living and dining, family room with fireplace and wet bar. Total electric, top of the line GE appliances throughout, intercom and central vac, double garage, E-3 certified, FHA & VA approved financing.

PRICED TO SELL - home on deep, 50 foot wide bayou, just a short distance to the Jourdan River. 3 bedroom, 1420 sq.ft. home, 40 foot great room with cypress walls. Needs some repairs. $29,900.
3

OWNER MOVING - and must sell quickly. $11,000 equity and assume 9.875 percent loan. Great room features cathedral ceiling and wood burning fireplace, private master suite, dining room, up to the minute kitchen including microwave oven, double attached garage, total electric, E-3 construction. Call today for more details.

"Serving The Bay-Waveland Area"

35. Real Estate Wanted

WANT TO BUY - STARTER HOME, 2 to 3 bedrooms, prefer owner financing. Reasonable. Call Ms. Walker, 467-8210 during week days.
1-18-2tchg

37. Lots For Sale

FOR SALE - DIAMONDHEAD LARGE LOT, near River, beautiful Magnolia tree, originally bought to build on. Call 467-4277.
1-4-tfc

FOR SALE - THREE LOTS IN Bayside Park. Square 134, Lot 16, 17 & 18 on Jackson St. 467-3505.
1-8-8tpd

38. Houses For Sale

EQUITY AND ASSUME! - Perfect starter home for young couples or singles. 2 bedroom cedar home in Waveland for as little as $8,000. And assume notes of $245 per month.

WATERFRONT AT ITS BEST! - Breathtaking view from this 3 bedroom, 2 bath cedar home overlooking the East Pearl River. Steel framed for endurance, and furnished for immediate occupancy. Call now for details.

211 CORINTH DRIVE - Like new, 3 bedroom, 2 bath brick home in good location. Equity and assume $30,000 balance on mortgage.

SEE THIS HOME BEFORE YOU DECIDE - 2100 sq.ft. of gracious living in this 4 bedroom, 2½ bath brick home situated on a large beautiful lot in Bay St. Louis.

EDITH FERRELL, ANYTIME
467-1502 or 467-7335

MLS **Century 21**
BAYOU - RILEY, INC.

PYRAMID
REAL ESTATE
467-2000 **452-2002**

WAVELAND - REDUCED FOR QUICK SALE - from $35,000 to $29,500. Adorable cottage situated on ½ acre lot in quiet area. Owner has partially renovated with excellent workmanship & top quality materials. Regrig., range, oven, dishwasher, washer and dryer are only one year old. Approx. 1000 sq.ft.

BEACHFRONT - You will find the charm of yesteryear combined with the energy efficiency necessary this year in this lovely Acadian cottage. Front porch has ceiling fans, back porch is screened. Living area has hardwood floors and fireplace is vented to upstairs. Built-in kitchen. All 4 BR's have view of the beach. Two baths. Assume 9¾ percent loan. $145,000.

PASS CHRISTIAN - HOUSE BEAUTIFUL - Two-story ceilings, fireplace, hardwood floors, and built-in kitchen are only a few of the very special attractions in this Acadian cottage. Master BR & bath downstairs with 2 BR's and bath upstairs. Energy efficient construction. Community pool and tennis court near golf course. $66,200.

PRIVACY NEAR THE BEACH - this street is one of Pass Christian's best kept secrets. Wooded lot, wood-burning fireplace in LR, large kitchen, lots of closets, both bedrooms have private entrances, two baths. Assumable mortgage & owner will consider a second. $41,900.

FIRST OR RETIREMENT HOME - Fenced yard, 2 BR's with paneling, carpet, wood-burning stove in living room. $27,900.

SECLUDED ACRE BUILDING LOTS - in Waveland. $12,000.

BUILDING LOTS - in Bay St. Louis near Felicity St. $7,000.

MLS

Janie Brantley 467-6941 Carol Powell 467-7037
Kaye Richards

At the Bridge...Bay St. Louis
'Let us open the doors for you'

37. Lots For Sale

FOR SALE - SIX ACRES OF LAND south of Cable Bridge Lounge. For more information call 255-1868.
1-18-chg

38. Houses For Sale

FOR SALE - TWO BR HOUSE in heart of town. $19,800. Will trade for waterfront property. 467-6482.
12-11-tfc

FOR TRADE - $5,000 LOT IN DIAMONDHEAD on small retirement home in Bay area up to $20,000. Write C.B. Newell, R.R. No. 3 Box 24, New London, MO.
10-12-3tchg

SAVE AT WINN DIXIE FOOD STORES

Eating on a Budget?

TRY OUR BUDGET-EASING BUYS

PRICES GOOD JAN. 18 THRU JAN. 21, 1981
QUANTITY RIGHTS RESERVED.

CREOLE **RICE** 5 LB. BAG $1.49

WESSON OIL 48 OZ. BTL. $1.89

RED DELICIOUS **APPLES** HARVEST FRESH 4 LARGE SIZE $1.00

PINKY PIG **PORK CHOPS** EXTRA LEAN CENTER CUT LB. $1.79

THRIFTY MAID CRUSHED OR TIDBITS **PINEAPPLE** 2 20 oz. cans 1.00

EAST WINDS **MACKEREL** 2 15 oz. cans 88¢

GREEN GIANT **CORN** WH. KERNEL OR CR. STYLE 3 17 oz. cans 1.00

THRIFTY MAID **GREEN LIMAS** 3 16 oz. cans 1.00

THRIFTY MAID **TOMATO SAUCE** 3 15 oz. cans 1.00

DEEP SOUTH **SALAD DRESSING** 32 oz. jar 69¢

ASTOR OIL PURE VEGETABLE 48 OZ. BTL. $1.49

CRACKIN GOOD **FIG BARS** 24 oz. pkg. 99¢

AJAX (20c OFF LABEL) **DETERGENT** 49 oz. box 1.69

SUNBELT ASSTD. **TISSUE** 6 roll pack 99¢

PINTO, NAVY, OR **RED BEANS** OR BLACKEYE PEAS 3 THRIFTY MAID 1 LB. BAGS $1.00

TASTERS CHOICE INSTANT **COFFEE** 8 oz. jar 5.53

KAL KAN ASSTD. **DOG FOOD** 2 14 oz. cans 75¢

HORMEL PLAIN **SPAM** 12 oz. can 1.69

PIONEER REG. OR B/MILK **BISCUIT MIX** 60 oz. size 2.15

THRIFTY MAID INSTANT NON-FAT **DRY MILK** 20 qt. size 6.49

FOR FLOORS **PERK** 12 oz. size 1.29

JIM DANDY TENDER MOIST **CHUNX** 10 lb. bag 3.99

FILLER **PAPER** 200 ct pkg 99¢

GREEN BEANS JACK AND THE BEAN STALK 3 CUT OR FR. STYLE 16 OZ. CANS $1.00

DIAPERS J & J DAYTIME 24 ct. pkg. 3.19

WAFERS CRACKIN GOOD VANILLA 3 12 oz. bags 1.00

COFFEE FOLGER'S FLAKED 13 oz. can 2.39

COFFEE MAXWELL HOUSE 1 lb. can 2.63

IVORY LIQUID DETERGENT 13¢ OFF LABEL 22 OZ. BTL. 99¢

COFFEE FOLGER'S INSTANT 6 oz jar 2.99

BREAD VELVA WHITE 2 20 oz. loaves 1.19

DURAFLAME 2 HOUR LOG ea. 1.29

DURAFLAME 3 HOUR LOG ea. 1.79

— FROZEN FOODS —

MORTON CHIC. OR SALIS. **KING SIZE ENTREES** 10 OZ. PKG. $1.09

MARINER'S **FISH STICKS** 16 oz. pkg. 1.09

DIXIANA MIXED VEGETABLES OR **SOUP MIX** 24 oz. pkg. 1.19

SWANSON SALISBURY **STEAK** 11 oz. pkg. 89¢

SWANSON MEAT LOAF **DINNER** 10 oz. pkg. 99¢

SWANSON CHOPPED SIRLOIN **DINNER** pkg. only 1.19

SUPERBRAND WHIPPED **TOPPING** 8 oz. ctn. 69¢

MORTON GLAZED **DONUTS** 11 oz. pkg. 1.09

ASTOR LEAF **SPINACH** 3 10 oz. pkgs. 99¢

— HARVEST FRESH —

APPLES WASH. STATE DELICIOUS RED OR GOLDEN 4 extra large 1.00

HARVEST FRESH **CARROTS** 2 lb. bag 59¢

HARVEST FRESH BUSCOR **D'ANJOU PEARS** lb 49¢

HARVEST FRESH RED **RADISHES** 2 6 oz. bags 29¢

HARVEST FRESH **TURNIP ROOTS** 4 lbs. for 1.00

SUPERBRAND **APPLE JUICE** half gallon 1.29

NEW CROP **PECAN HALVES** 16 oz. pkg. 3.99

HARVEST FRESH **RED GRAPES** LB. 79¢

DAIRY DEPARTMENT SPECIALS

SUPERBRAND **SWISS STYLE YOGURT** 4 8 OZ. CUPS $1.00

PARKAY WHIPPED **MARGARINE** 2 8 oz. cups 89¢

SUPERBRAND SLICED **AMERICAN** 1 lb. pkg. 2.19

PALMETTO FARM **PIMENTO CHEESE** 16 oz. cup 99¢

SUPERBRAND BUTTERMILK **BUSCUITS** TEXAS STYLE 7 5 ct. cans 1.00

SUPERBRAND CINNAMON **ROLLS** 8 ct. can 69¢

KRAFT AMERICAN CHEESE **SINGLES** 1 lb. pkg. 2.29

KRAFT REG. OR JALAPENO **VELVEETA** 1 lb. pkg 1.99

PILLSBURY BUTTERMILK **BISCUITS** 4 can pack 99¢

W.D. BRAND U.S. CHOICE BEEF **SHORT RIBS** FLANKEN STYLE LB. $1.29

SLICED **BACON** HICKORY SWEET 1 LB. PKG. $1.19

THICK SLICED **BACON** 2 lb. pkg. 2.38

CHUNK SLAB **BACON** lb. 99¢

SMOKED **TURKEYS** SUNDAY HOUSE 9-12 LB. AVG. LB. 1.29

TURKEY WINGS OR **DRUMSTICKS** GRADE A LB. 69¢

THIGHS lb. 79¢

TURKEY **BREAST** WITH RIBS GRADE A LB. 1.19

BLADE CUT **CHUCK ROAST** W.D. BRAND U.S. CHOICE BEEF LB. 1.89

PORK RIB **ROAST** PINKY PIG 7-RIB BLADE REMOVED LB. $1.29

7-INCH PORK **LOIN ROAST** lb. 1.29

REGULAR **FRANKS** W.D. BRAND 12 OZ. PKG. $1.19

BEEF FRANKS 12 oz. pkg. 1.39

W.D. SPICED LUNCHEON OR **SALAMI** REGULAR OR BEEF 16 oz. pkg. 1.79

W.D. FRESH PORK LINK **SAUSAGE** 12 oz. pkg. 1.49

TALMADGE FARMS **FRANKS** 12 oz. pkg. 69¢

WHOLE OR HALF **RIB EYES** U.S. CHOICE UNTRIMMED BONELESS LB. $3.49

RIB EYE STEAKS lb. 3.99

W.D. BRAND U.S. CHOICE ROUND BONE **SHOULDER ROAST** lb. 2.39

W.D. BRAND U.S. CHOICE BONELESS **SHOULDER ROAST** lb. 2.59

W.D. BRAND U.S. CHOICE BONELESS **CHUCK ROAST** lb. 2.49

W.D. BRAND U.S. CHOICE CALIFORNIA **ROAST** lb. 2.19

PINKY PIG ECONOMY CUT **PORK CHOPS** lb. 1.39

PINKY PIG QTR. SLI. LOIN 3-4 LB. AVG. **PORK CHOPS** lb. 1.69

PINKY PIG **PORK FINGERS** lb. 1.49

W.D. BRAND **CHOPPED HAM** 16 oz. pkg. 2.49

W.D. FRESH PORK PATTIE **SAUSAGE** 12 oz. pkg. 1.39

SEA BEST RED SNAPPER **FILLETS** lb. 2.29

SEA BEST **DEVILED CRABS** tray only 2.39

FROZEN OCEAN CATFISH **FILLETS** lb. 1.39

BONELESS **HAMS** W.D. BRAND WHOLE OR HALF FULLY COOKED WATER ADDED LB. $1.99

10 PER LB. EXTRA FOR SLICING

Items Available In Family Centers Only

GO For The SAVINGS

1.57 **Coronet® Bathroom Tissue** Family pack—8 rolls per package. Limit 2 pkgs.

.99 **Head & Shoulders® Shampoo** For problem dandruff. 7 oz. Price reflects 30¢ off label. Limit 2

1.99 **Pine Sol® Disinfectant** Cleans and deodorizes as it disinfects. 40 oz. Limit 2

.99 **Palmolive® Dishwashing Liquid** Softens hands that do dishes. 22 oz. Limit 2

No raincheck 160 per store

save 2.50 to 2.90

3.88 box **L'eggs® Sheer Energy™** All Sheer, Reinforced Toe or Undie L'eggs®. 2 pr. box. Limit 2 boxes

*2 pr., priced separately, regularly sell from 6.38-6.78

.88 **Aqua-Fresh® Toothpaste** With fluoride, 6.4 oz. Price reflects 25¢ off label. Limit 2

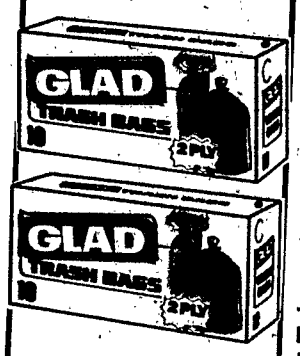

1.27 **Glad® Trash Bags** Tough and sturdy, 30 gallon capacity. 10 bags per box.

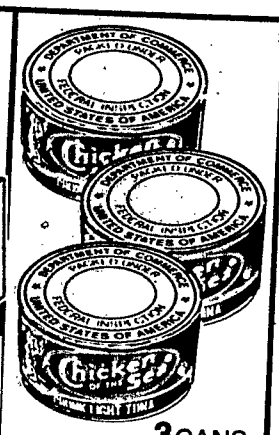

TG&Y's Low Price 3 CANS 2.97
Mail-in Rebate* -1.00
Your Final Cost **1.97**

Chicken of the Sea® Tuna Oil or water pack. 6½ oz. can. Limit 12

*Details at store display

2.77 **Tom Scott® Cashew Chunks** A nutritious snack! 12 oz. reclosable tin.

2 FOR 1.00 **Planters® Snacks** 5 oz. Cheez® Balls or 6½ oz. Cheez® Curls. Limit 4

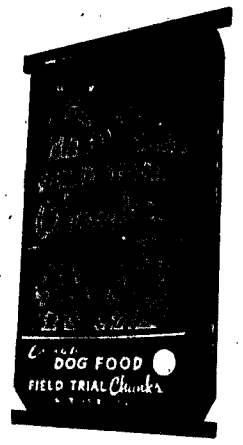

4.27 **Field Trial® Dog Food** A nutritious meal in chunks. 25 lb. bag. Limit 2

Your best buy is at TG&Y® family centers

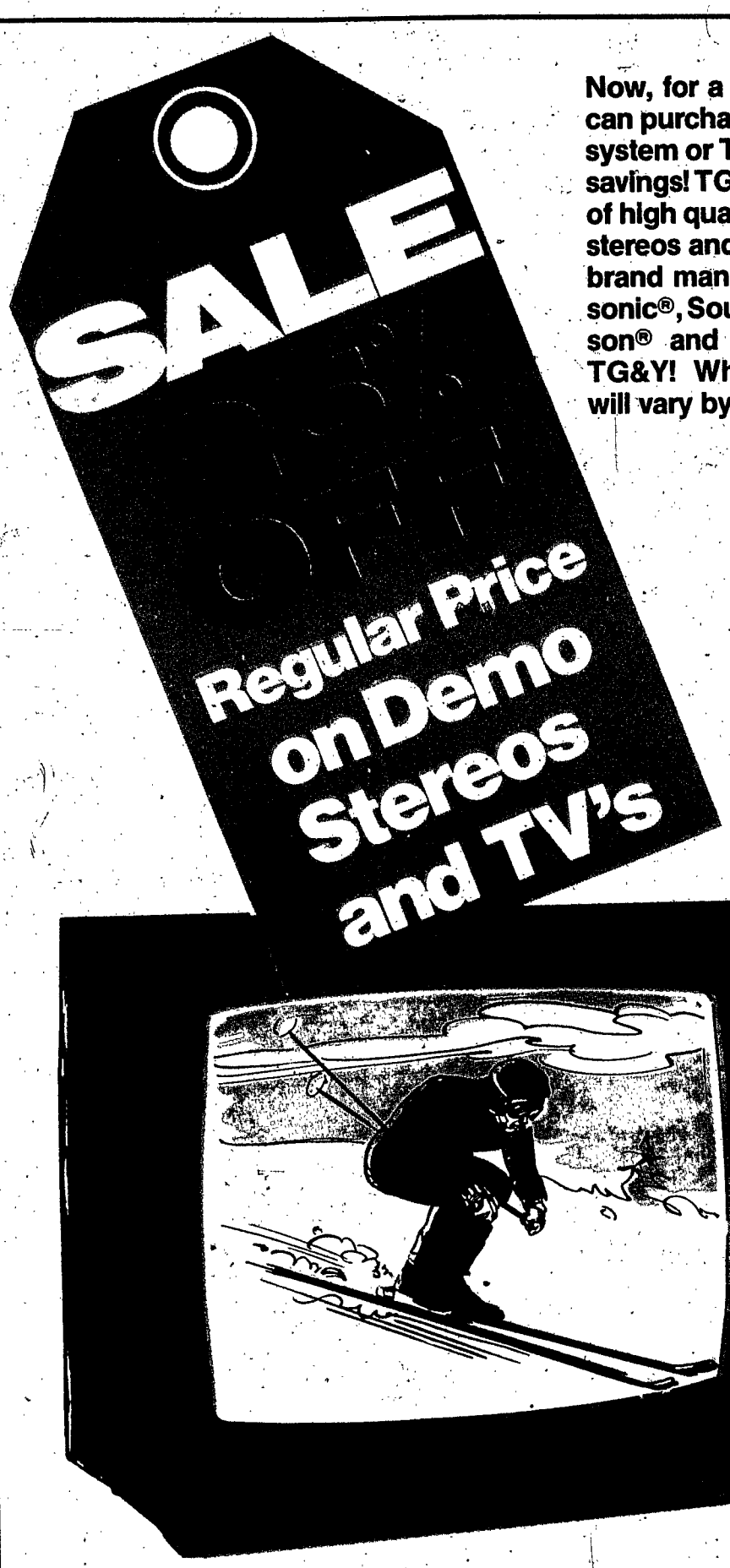

Now, for a limited time, you can purchase a super sound system or TV at a super 25% savings! TG&Y has a number of high quality demonstrator stereos and TV's from name brand manufacturers, Panasonic®, Soundesign®, Emerson® and our own quality TG&Y! Why wait? Models will vary by store.

Save 42.00 on a color set . . . packed with quality & features

$297

19" Deluxe Color Television An excellent quality color television priced low! Set features 100% solid state circuitry with long-lasting IC chassis. One-button, five-function color tuner brings in a clear, sharp picture on a 185 sq. in. viewing area. An entertainment best buy! #E-4789. Reg. 339.00

TG&Y family centers

Items Available In Family Centers Only

22.97

diversified products corporation
opelika, alabama

save 7.00

Challenger VII™ Barbell Set 50 kilos (110 lbs.) Includes discs, 66" steel barbell, 18" dumbbell bars and more. #30-4170. Reg. 29.97

22.97

save 7.00

Weight Bench Foam-padded bench covered in brown vinyl ...with tubular steel legs and fixed support arms. Total wt. capacity, 400 lbs. #11-11-0169. Reg. 29.97

diversified products corporation
opelika, alabama

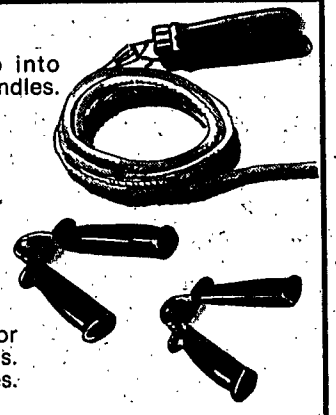

Jump Rope Jump into shape! Wooden handles. #4221. Reg. 2.47

save 20%

Your Choice

1.97

Hand Grips Good for strengthening hands. Black plastic handles. #4222. Reg. 2.47

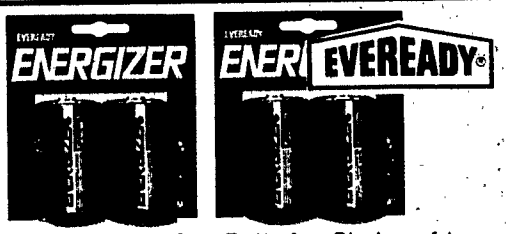

Eveready® Energizer Batteries Choice of two "AA", "C", "D" or one 9 volt. Get 1.00 back when you mail in 2 proof of purchase seals!

TG&Y's Low Price	**1.00**
Less Mail-In Rebate*	**-1.00**
Your Final Cost	**0.00**

*Details at store display.

12.88

Tucker® Trash Receptacle Tough plastic construction, with a 32 gallon capacity. It can really take it! #832

Tucker Housewares

TG&Y family centers

Items Available In Family Centers Only

SHELVES

14.99

Hurricane Lamps 17" glass and metal lamp of yesteryear provides light inexpensively. Attractive pink and yellow floral design. #H-16

14.88 save 2.00

Quaker® 4-Shelf Utility Shelving Rugged steel shelving with double-wall shelves, back and side bracing. Decorator colors. Easy assembly. #69A. Reg. 16.88

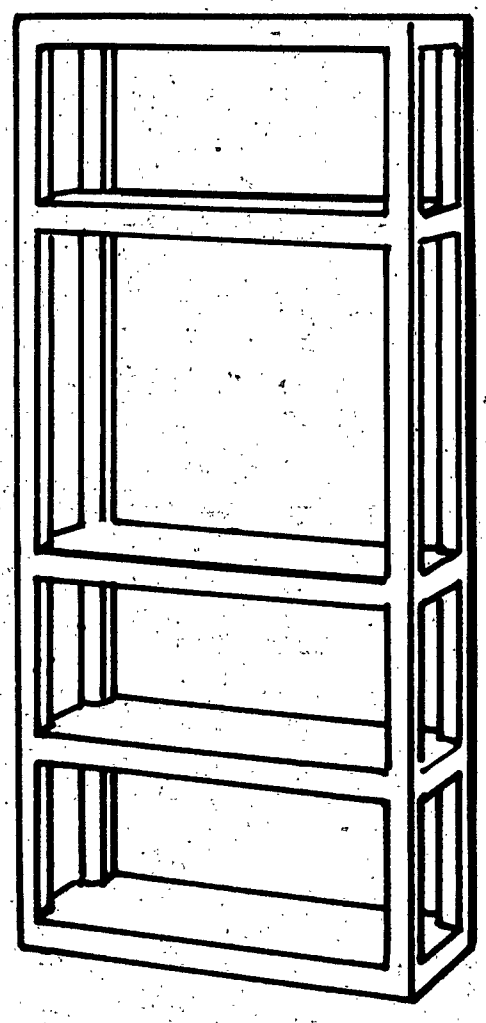

.99 save 33%

Lamp Oil Choose from strawberry, bayberry or lemon varieties. 28 oz. Reg. 1.47

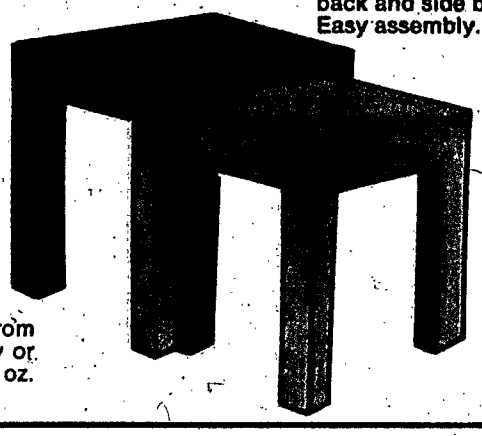

2 FOR $5

Parsons Tables. Versatile, 14" x 14" sturdy molded plastic. Stackable... go anywhere! Several colors. #B-14

19.97

5-Shelf Etagere A low price on lots of shelf space! Use as a bookcase, plant stand...you decide! No tools needed to assemble, easy to clean. 12" x 30" x 66". White. #B-5

2 PKGS. 1.47

8-Track Blank Tapes Two blank 40 minute tapes per package. A sound value! No raincheck 108 per store.

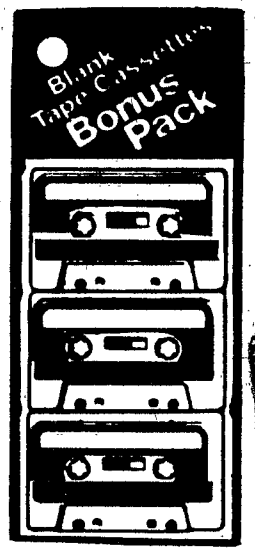

.99 save 28%

Cassette Tape 3-Pack A best buy pack of three 60 min. blank cassette tapes. Reg. 1.37

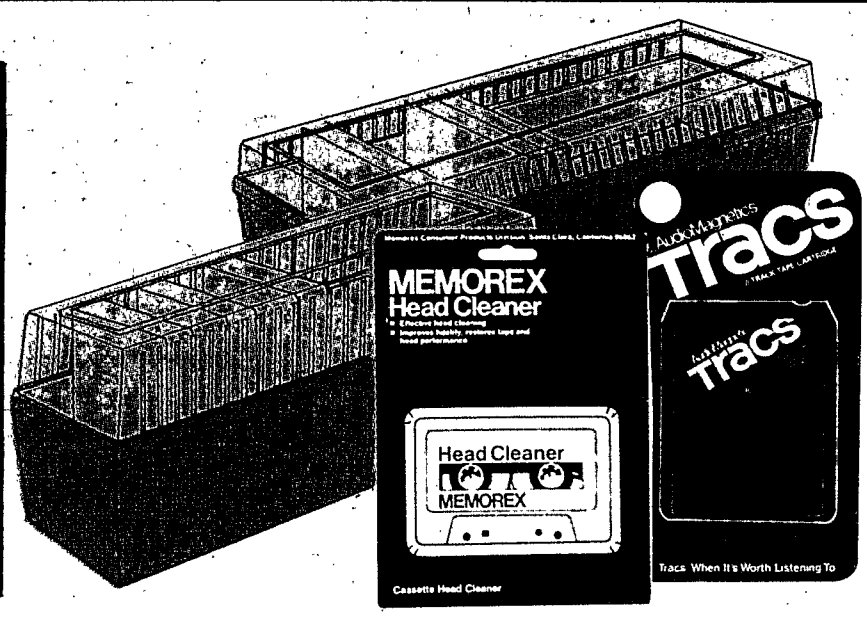

1.47

Tape Storage Units Plastic. Choice of 15-capacity cassette or 12-capacity 8-track boxes.

.99 save 33%

Memorex® Cassette Head Cleaner Reg. 1.47

.99 save 28%

Tracs® 8-Track Head Cleaner Reg. 1.37

Spring Fashion Miniature Prints

1.27 yd. save 25%

With mid-winter here, we know spring's on its way with all its delicate fashion touches, like these from Ameritex® Fabrics. Wash 'n wear 50% polyester/50% cotton on full bolts, 44/45" wide. Reg. 1.69 yd.

Dancheck® Woven Gingham Checks

1.47 yd.

By Dan River® . . . preferred fashion checks . . . vibrantly designed from 65% Celanese Fortrel® polyester/35% cotton. Permanent press and machine washable. 44/45" wide, full bolts. Reg. 1.79 yd.

Ballad Embossed Plisse Plains

1.27 yd. save 25%

Designed for sweet dreams and comfortable sleepwear! A Wamsutta/Pacific® creation of 50% polyester/50% cotton. Permanent press and machine washable for easy care. On full bolts, 44/45" wide. Reg. 1.69 yd.

Items Available In Family Centers Only

Final Fabric Clearance

20 to 50% OFF

SUPER SELECTION

You'll save BIG when you shop these quality fabrics! Various fabric content, widths and lengths. Selection will vary by stores.

Remnants 50% Off

Our Regular Prices

No matter what your mode of life, you can have fun adding distinction to your wardrobe at a cost you can afford. Now is the time, and TG&Y is the place to choose from a vast collection of assorted remnants of various fabric content, lengths and widths. These are quality fabrics provided at great savings to you! Selection will vary by stores.

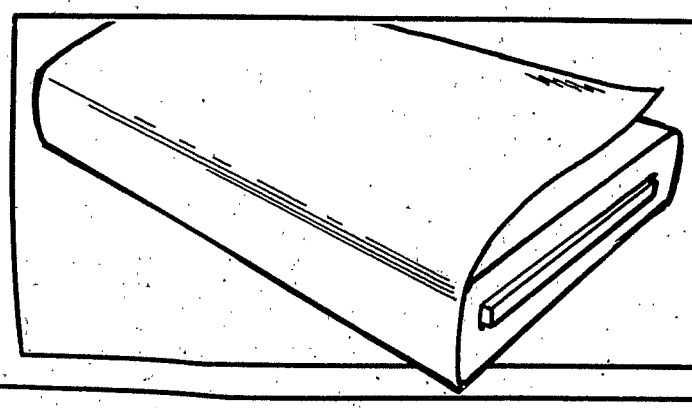

Pellonaire® White Interfacing

5 YDS. 1.00

Here's the easy-care way to add those necessary touches to the pieces you're sewing . . . non-woven, sew-in interfacing from Pellon®. 60% rayon/40% polyester. Machine washable. Useable lengths, 22" wide.

TG&Y® family centers

enters Only

ts
%
o

de of
dding
be at
ow is
place
llec-
ts of
ngths
uality
sav-
vary

Y®
rs

TG&Y® family center

5.97 ea.

Jr. Sweater Top An excellent value for the budget-minded Junior! 75% polyester/25% acrylic. Variety of styles in green, blue or peach. S-M-L. Reg. 6.97

4.97 ea.

Jr. T-Shirts Always on the look-out for comfortable, casual T-Shirts? TG&Y has a super selection! Polyester/cotton interlock knit in a variety of colors and screen prints. S-M-L. Reg 5.97

"Lil Taters" Tops and Pants for Girls!

The new spring coordinates are in and cuter than ever! Your choice of styles in easy-care cotton/polyester blends. 4-6X Top, Reg. 5.47; Pant, Reg. 9.97. 7-14 Top, Reg. 6.47; Pant, Reg. 11.97.

Tops 4-6X **4.47** ea.

Pants 4-6X **7.97** pr.

Tops 7-14 **5.47** ea.

Pants 7-14 **9.97** pr.

Items Available In Family Centers Only

9.97 pr.

Ladies' "Easy-Over" Pant Now save 3.00 on the pant that moves when you do! You'll enjoy the no-bag, no-wrinkle characteristics of 100% stretch woven polyester with a "no-curl" waistband. This season's popular colors in sizes 6-20. Reg. 12.97

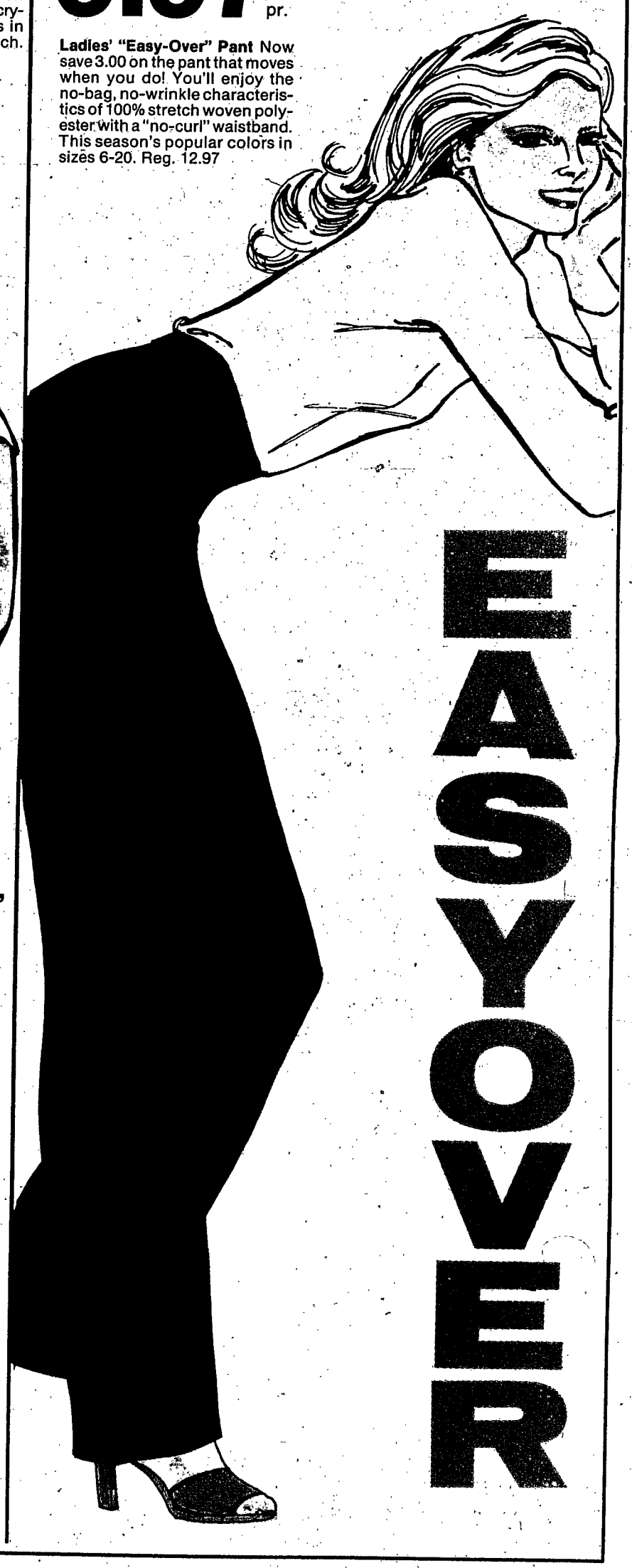

EASYOVER

TG&Y family centers

Items Available In Family Centers Only

TOOLS

For Home and Workshop

Your Choice 2.99

Great Neck® Tools Choose from a large selection of quality tools, including: Hammers, Pliers, 8" Adjustable Wrench, 5-pc. Open End Wrench Set, Tube Cutter, 6-pc. Screwdriver Set and many more. #84

Great Neck

2.99

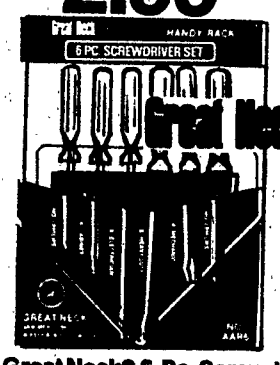

Great Neck® 6-Pc. Screwdriver Set #1 and #2 Phillips, #4 Mechanic/Cabinet and #6 Heavy Duty/Electrician. With wall rack. #AAR6

2.99 save 33%

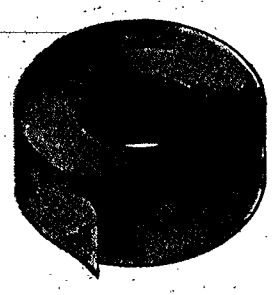

Duct Tape The super-versatile silver cloth tape that can fix almost anything! Big 2"x60 yd. roll is a best buy! Reg. 4.47

2.99

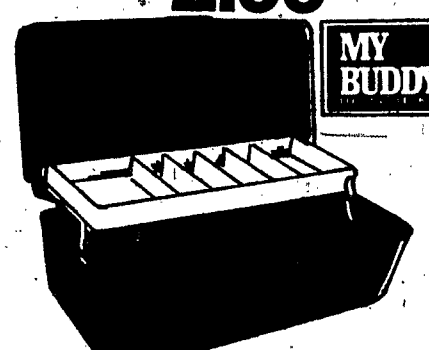

My Buddy® Tool Box Keep your tools organized! Lightweight box, with single tray and snap-close lid. Red or blue. #1300

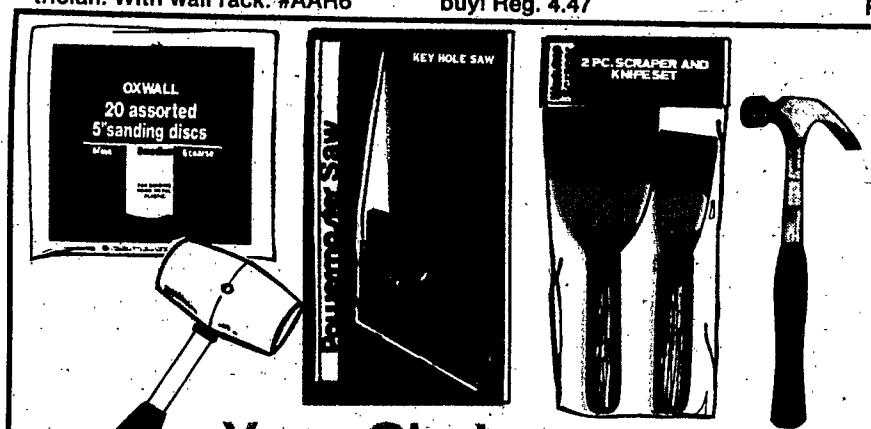

Your Choice 99¢

save 33%

Oxwall® Tools Expand your tool collection with help from TG&Y! Select from a variety of handy tools, including: 4-Way Keyhole Saw, 11-pc. Allen Wrench Set, 3-pc. Screwdriver Set, 6-pc. Wood Carving Set, Safety Goggles, Hammers, Mallets and lots more! #2099. Reg. 1.47 ea.

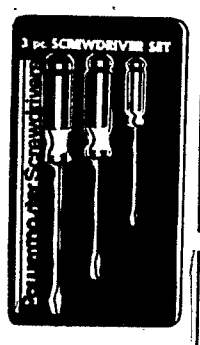

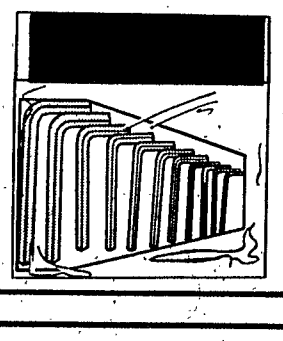

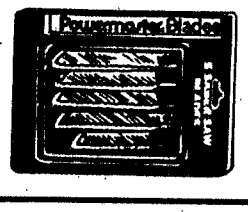

Bathroom Hardware from EKCO

99¢ Towel Bar

99¢ Toothbrush Holder

99¢ Soap Dish

99¢ Toilet Tissue Holder

99¢ Towel Ring

Shelf Brackets

Stanley® rugged steel elbow-type brackets. 6x8", Reg. .37 ea.; 8x10", Reg. .54 ea.

save 32% 6x8" 4 FOR $1

save 38% 8x10" 3 FOR $1

save 50% 3 FOR 1.00

Electrical Tape Plastic, ¾"x60 yds. per roll. Reg. .67 ea.

save 50% 2 FOR 1.00

Night Lights 7 watt bulb, white or clear. Reg. .97 ea.

save 30% to 42% 2 PKGS. 1.00

Hollow Wall Fasteners Regular or Drive-type fasteners. Asst'd. ct. cards. Reg. .71-.86 ea.

TG&Y family centers

Items Available In Family Centers Only

.96 save 39%

Wynn® Gas Treatment Cleans and protects fuel system. 15 oz. Reg. 1.57

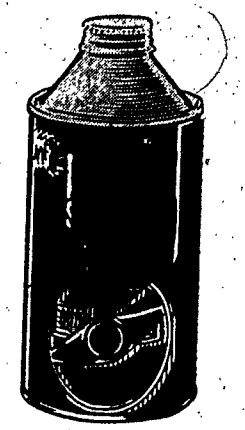

.77 save 34%

Snap® Power Steering Fluid Compatible with all factory fluids. 12 oz. Reg. 1.17

.97 save 38%

Dot 3® Brake Fluid Meets or exceeds all manufacturer's specs. 12 oz. Reg. 1.57

30% Off! TG&Y cuts the regular price on our best-selling metric socket set...

6.99

21-Pc. Metric Socket Wrench Set Good tools make a job easier...and so does a low price! Set includes a 7-pc., ¼" Drive Socket Set, 7-pc., ⅜" Drive Socket Set, Reversible Ratchet Handle, Spark Plug Socket, Adaptor, 2-pc. Extension Bar and Spinner Handle, all in metal case. #01-2006MET, Reg. 9.97

CARCARE

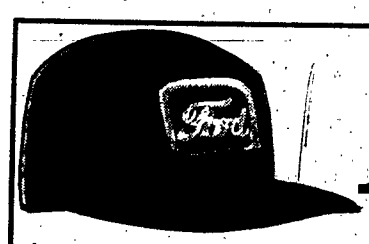

1.99

Men's Baseball Cap Select from several emblems. Adjustable headband fits all sizes. No raincheck 96 per store.

6 or 12 Volt Battery Charger

19.77

save 6.02

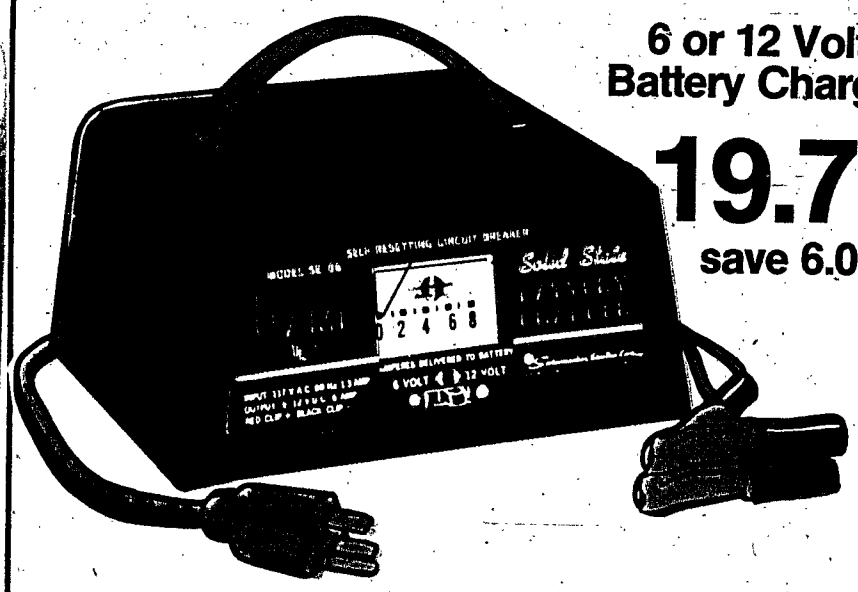

Schumacher® Battery Charger Quality solid state 6-amp charger has 6 or 12-volt capability. Built-in ammeter, self-resetting circuit and all-steel case. #SE-86. Reg. 25.79

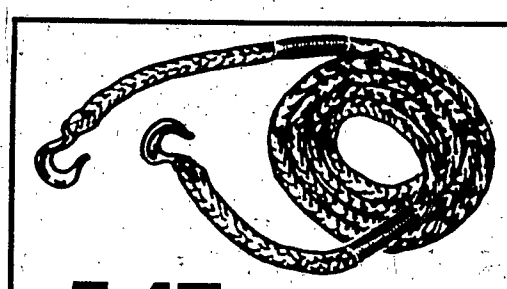

5.47 save 22%

Tow Rope Super strong, yet lightweight! ¾" x 14' polypropylene rope with 2 steel hooks. Reg. 6.99

1.37 save 23%

Carrousel Cutie® Air Freshener Hangs from car mirror. Oil-based for a long-lasting scent. Reg. 1.79

5.37 save 22%

Kravex® Battery Booster Cables The cold weather life-savers at a low price! Big 10 ga. .400 O.D. cables are 12' long, with hard-gripping copper alligator clamps. #C1012AS. Reg. 6.87

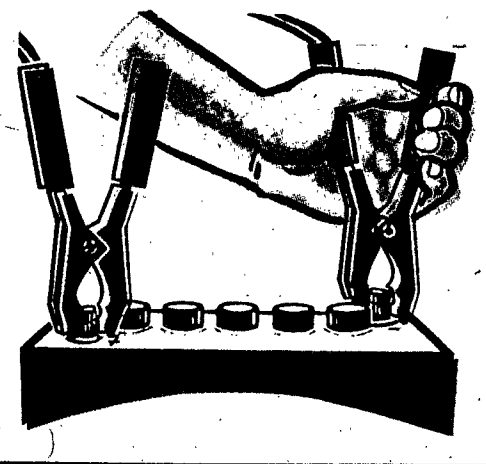

save 26%

1.47

STP® Carburetor Spray Cleaner Spray away deposits and varnish for better, smoother engine performance. 13 oz. Reg. 1.99

TG&Y family centers

Items Available In Family Centers Only

GO For The SAVINGS

save 31%

.88 pkg.

TG&Y Light Bulbs Always have extra light bulbs handy! Your choice of 60 or 100 watt longer life bulbs, 4 bulbs per package. Reg. 1.28 pkg. Limit 2 pkgs.

1.17 ea. **Vlasic® Polish or Kosher Dills** Pick and choose your favorite! 46 oz. ea. jar. Limit 2

1.77 **Jergens® Lotion** "For dry skin care", protect against the winter weather damage. 20 oz. size at the regular 15 oz. price! Convenient pump bottle. Limit 2

1.37 **Pert® Shampoo** For beautifully controllable hair. Select Oily or Normal/Dry formula. 11 oz. Limit 2

1.27 **Gillette® Right Guard® Deodorant** 5 oz. Bronze can, anti-stain formula. Price reflects 30¢ off label. Limit 2

1.26 **Soft Scrub® Cleanser** Makes bathroom cleaning easier . . . non-abrasive formula, 26 oz. Limit 2

.77 **Massengill® Disposable Douche** New! "Country Flower" scent. Twin pack, 6 oz. ea. Limit 2 packs

.77 **Petite Lotion Soap** For fresh overall bathing, convenient at sink-side. 10 oz. with pump dispenser. Stock up at this low price!

TG&Y'S ADVERTISED MERCHANDISE POLICY -TG&Y's policy is to always have advertised merchandise in adequate supply in our stores. In the event the advertised merchandise is not available due to unforeseen reasons, TG&Y will provide a Rain Check, upon request, in order that the merchandise may be purchased at the sale price when it becomes available, or you may purchase similar quality merchandise at a similar price reduction. It is the policy of TG&Y to see that you are happy with your purchases. • It is TG&Y's policy to be priced competitively in the market. Regular Sale Prices may vary market by market, but the sale price will always be as advertised. • We will be happy to refund your money if you are not satisfied with your purchase. ***VISA® and MasterCard® accepted.***

January Circular #4, 1981

GULFPORT
• 10 Hardy Court Ctr.
GAUTIER
• 2321 Hwy. 90
Gautier Plaza
McCOMB
• 308 25th St.
Pike Center
NORTH GULFPORT
• Orange Grove Ctr.
VICKSBURG
• 3500 U. S. Hwy. 80 By-Pass
JACKSON
• 2867 McDowel Rd. Ext.
• 6510 Old Canton Rd.
• 3542 Hwy. 80 East
GREENVILLE
• 800 Miss. Hwy. 1 South
PICAYUNE
• 724 Hwy. 43 South

LONGBEACH
• 204 E. Railroad St.
NORTH BILOXI
• Northgate Center
437 Central Ave.
BILOXI
• 4050 Pass Road
CLINTON
• 820 Northside Dr.
MERIDIAN
• 5112 8th St.
• Broadmore Mart Shopping Ctr.
WAVELAND
• 1115 Hwy. 90
MAGEE
• New Hwy. 49 North
PETAL
• 501 New Richton Rd.

Advertising Supplement To:

THE HATTIESBURG AMERICAN
SUN HERALD
VICKSBURG EVENING POST
ENTERPRISE JOURNAL
MISSISSIPPI PRESS REGISTER
CLARION-LEDGER-JACKSON
DAILY NEWS
MERIDIAN STAR
STARLAND NEWS
DELTA DEMOCRAT - TIMES
PETAL JOURNAL
PICAYUNE ITEM
SEA COAST ECHO

SALE ENDS JAN. 24